



(12) **United States Patent**  
**Michelson**

(10) **Patent No.:** **US 7,655,027 B2**  
(45) **Date of Patent:** **Feb. 2, 2010**

(54) **METHOD FOR INSERTING AND  
DEPLOYING AN EXPANDABLE INTERBODY  
SPINAL FUSION IMPLANT**

4,553,273 A 11/1985 Wu  
4,554,914 A 11/1985 Kapp et al.  
4,636,217 A 1/1987 Ogilvie et al.  
4,657,550 A 4/1987 Daher  
4,714,469 A 12/1987 Kenna  
4,759,769 A 7/1988 Hedman et al.  
4,863,476 A 9/1989 Shepperd

(75) Inventor: **Gary K. Michelson**, Venice, CA (US)

(73) Assignee: **Warsaw Orthopedic, Inc.**, Warsaw, IN (US)

(\*) Notice: Subject to any disclaimer, the term of this patent is extended or adjusted under 35 U.S.C. 154(b) by 1020 days.

(Continued)

(21) Appl. No.: **10/702,978**

FOREIGN PATENT DOCUMENTS

(22) Filed: **Nov. 6, 2003**

CA 2151481 3/1995

(65) **Prior Publication Data**

US 2004/0093084 A1 May 13, 2004

(Continued)

**Related U.S. Application Data**

OTHER PUBLICATIONS

(62) Division of application No. 10/061,236, filed on Feb. 4, 2002, now Pat. No. 7,118,579.

U.S. Appl. No. 60/272,381, filed Mar. 2001, Michelson.

(60) Provisional application No. 60/266,426, filed on Feb. 4, 2001, provisional application No. 60/277,890, filed on Mar. 21, 2001.

(Continued)

(51) **Int. Cl.**

**A61B 17/88** (2006.01)  
**A61F 2/44** (2006.01)

*Primary Examiner*—Eduardo C Robert  
*Assistant Examiner*—Julianna N Harvey  
(74) *Attorney, Agent, or Firm*—Martin & Ferraro, LLP

(52) **U.S. Cl.** ..... **606/279**; 606/90; 623/17.11; 623/17.16

(57) **ABSTRACT**

(58) **Field of Classification Search** ..... 606/99, 606/90, 279; 623/17.11–17.16  
See application file for complete search history.

Methods for inserting and expanding fusion implants having an expandable height are disclosed. An implant holder having a passage therethrough that is adapted to receive an expander driver is provided. The implant holder is attached to the implant, and the expander driver is inserted through the passage to engage an expander of the implant. Using the expander driver, the expander is rotated from a first position to a second position to expand the expandable implant from a first collapsed height to a second expanded height.

(56) **References Cited**

U.S. PATENT DOCUMENTS

3,875,595 A 4/1975 Froning  
4,309,777 A 1/1982 Patil  
4,349,921 A 9/1982 Kuntz  
4,401,112 A 8/1983 Rezaian  
4,501,269 A 2/1985 Bagby

**79 Claims, 34 Drawing Sheets**

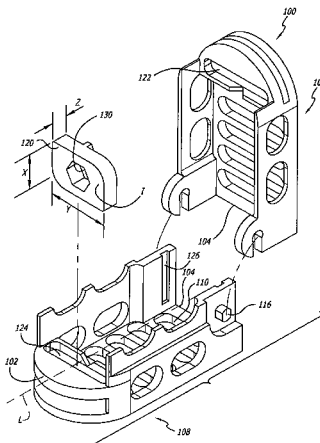

U.S. PATENT DOCUMENTS

4,877,020 A 10/1989 Vich  
 4,932,975 A 6/1990 Main et al.  
 4,961,740 A 10/1990 Ray et al.  
 5,015,247 A \* 5/1991 Michelson ..... 606/61  
 5,026,373 A 6/1991 Ray et al.  
 5,055,104 A 10/1991 Ray  
 5,059,193 A 10/1991 Kuslich  
 5,062,850 A 11/1991 MacMillan et al.  
 5,123,926 A 6/1992 Pisharodi  
 5,147,402 A 9/1992 Bohler et al.  
 5,171,278 A 12/1992 Pisharodi  
 5,192,327 A 3/1993 Brantigan  
 5,236,460 A 8/1993 Barber  
 5,258,031 A 11/1993 Salib et al.  
 5,263,953 A 11/1993 Bagby  
 5,290,312 A 3/1994 Kojimoto et al.  
 5,306,310 A 4/1994 Siebels  
 5,314,477 A 5/1994 Marnay  
 5,336,223 A 8/1994 Rogers  
 5,390,683 A 2/1995 Pisharodi  
 5,397,364 A 3/1995 Kozak et al.  
 5,439,684 A 8/1995 Prewett et al.  
 5,455,231 A 10/1995 Constantz et al.  
 5,464,439 A 11/1995 Gendler  
 5,484,437 A 1/1996 Michelson  
 5,507,813 A 4/1996 Dowd et al.  
 5,507,816 A 4/1996 Bullivant  
 5,522,899 A 6/1996 Michelson  
 5,540,697 A \* 7/1996 Rehmman et al. .... 606/91  
 5,549,679 A 8/1996 Kuslich  
 5,554,191 A 9/1996 Lahille et al.  
 5,593,409 A 1/1997 Michelson  
 5,605,938 A \* 2/1997 Roufa et al. .... 514/59  
 5,609,635 A 3/1997 Michelson  
 5,630,843 A \* 5/1997 Rosenberg ..... 623/8  
 5,649,931 A 7/1997 Bryant et al.  
 5,653,763 A \* 8/1997 Errico et al. .... 623/17.11  
 5,665,122 A \* 9/1997 Kambin ..... 623/17.16  
 5,669,909 A 9/1997 Zdeblick et al.  
 5,683,399 A \* 11/1997 Jones ..... 606/91  
 5,693,100 A 12/1997 Pisharodi  
 5,702,391 A 12/1997 Lin  
 5,702,446 A \* 12/1997 Schenck et al. .... 623/23.55  
 5,702,455 A 12/1997 Saggar  
 5,713,904 A 2/1998 Errico et al.  
 5,716,415 A 2/1998 Steffee  
 5,749,916 A 5/1998 Richelsoph  
 5,766,253 A \* 6/1998 Brosnahan, III ..... 623/17.16  
 5,776,199 A 7/1998 Michelson  
 5,782,830 A 7/1998 Farris  
 5,782,832 A 7/1998 Larsen et al.  
 5,785,710 A 7/1998 Michelson  
 5,797,909 A \* 8/1998 Michelson ..... 606/61  
 5,800,550 A 9/1998 Sertich  
 5,860,973 A 1/1999 Michelson  
 5,865,848 A 2/1999 Baker  
 5,866,113 A \* 2/1999 Hendriks et al. .... 424/78.17  
 5,885,299 A 3/1999 Winslow et al.  
 5,885,982 A 3/1999 Dolynchuk et al.  
 5,910,141 A 6/1999 Morrison et al.  
 5,928,242 A 7/1999 Kuslich et al.  
 5,928,284 A 7/1999 Mehdizadeh  
 5,968,098 A 10/1999 Winslow  
 5,976,187 A 11/1999 Richelsoph

5,980,522 A 11/1999 Koros et al.  
 5,989,290 A 11/1999 Biedermann et al.  
 5,997,474 A \* 12/1999 Batchelor ..... 600/220  
 6,015,436 A 1/2000 Schonhoffer  
 6,019,792 A 2/2000 Cauthen  
 6,039,761 A 3/2000 Li et al.  
 6,045,579 A 4/2000 Hochshuler et al.  
 6,059,829 A 5/2000 Schlapfer et al.  
 6,066,174 A 5/2000 Farris  
 6,080,155 A 6/2000 Michelson  
 6,080,193 A 6/2000 Hochshuler et al.  
 6,083,225 A 7/2000 Winslow et al.  
 6,083,228 A 7/2000 Michelson  
 6,087,555 A 7/2000 Dunstan et al.  
 6,093,207 A 7/2000 Pisharodi  
 6,102,934 A 8/2000 Li  
 6,102,950 A 8/2000 Vaccaro  
 6,117,174 A 9/2000 Nolan  
 6,126,689 A 10/2000 Brett  
 6,129,763 A 10/2000 Chauvin et al.  
 6,159,214 A 12/2000 Michelson  
 6,174,311 B1 1/2001 Branch et al.  
 6,176,882 B1 1/2001 Biedermann et al.  
 6,179,873 B1 1/2001 Zientek  
 6,183,517 B1 2/2001 Suddaby  
 6,190,414 B1 2/2001 Young et al.  
 6,190,880 B1 2/2001 Israel et al.  
 6,193,757 B1 2/2001 Foley et al.  
 6,201,039 B1 3/2001 Brown et al.  
 6,210,412 B1 4/2001 Michelson  
 6,224,607 B1 5/2001 Michelson  
 6,319,257 B1 11/2001 Carignan et al.  
 6,371,988 B1 4/2002 Pafford et al.  
 6,375,683 B1 4/2002 Crozet et al.  
 6,417,173 B1 7/2002 Roufa et al.  
 6,419,705 B1 7/2002 Erickson  
 6,436,140 B1 \* 8/2002 Liu et al. .... 623/17.11  
 6,443,989 B1 9/2002 Jackson  
 6,485,517 B1 11/2002 Michelson  
 6,491,724 B1 12/2002 Ferree  
 6,692,501 B2 2/2004 Michelson  
 6,821,298 B1 11/2004 Jackson  
 6,923,810 B1 8/2005 Michelson  
 2002/0068977 A1 \* 6/2002 Jackson ..... 623/17.15

FOREIGN PATENT DOCUMENTS

DE 39 22 203 7/1989  
 DE 44 16 605 C1 6/1995  
 FR 2 717 068 9/1995  
 FR 2 771 282 5/1999  
 FR 2 782 632 A1 \* 3/2000  
 SU 1424826 A1 9/1988  
 WO WO 97/00054 12/1997  
 WO WO 98/34552 8/1998  
 WO WO 99/02108 A1 \* 1/1999  
 WO WO 9902108 A1 \* 1/1999  
 WO WO 99/63891 12/1999  
 WO WO 00/35389 6/2000  
 WO WO 00/74605 12/2000  
 WO WO 01/56513 8/2001

OTHER PUBLICATIONS

U.S. Appl. No. 60/274,869, filed Mar. 2001, Michelson.

\* cited by examiner

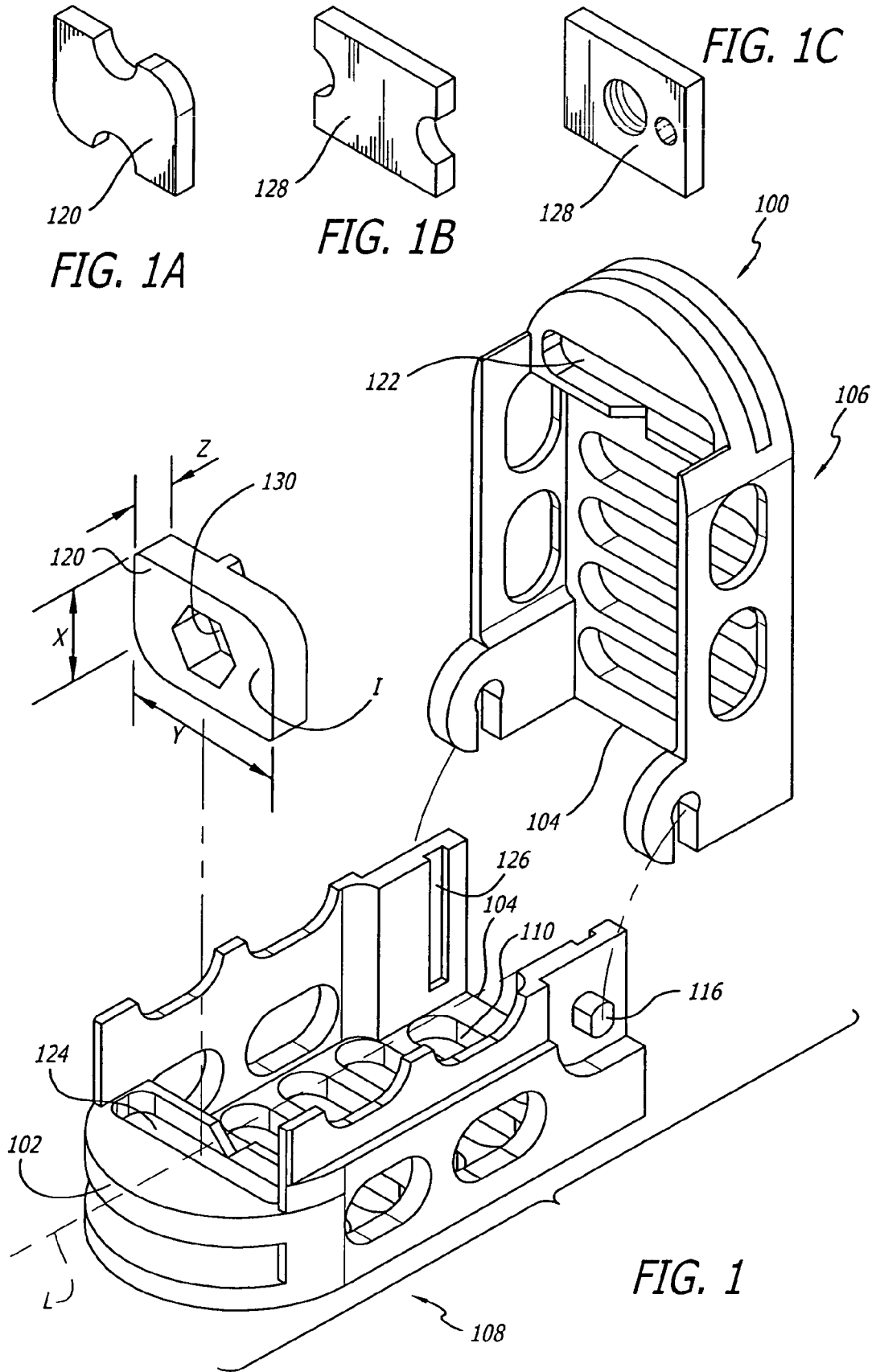

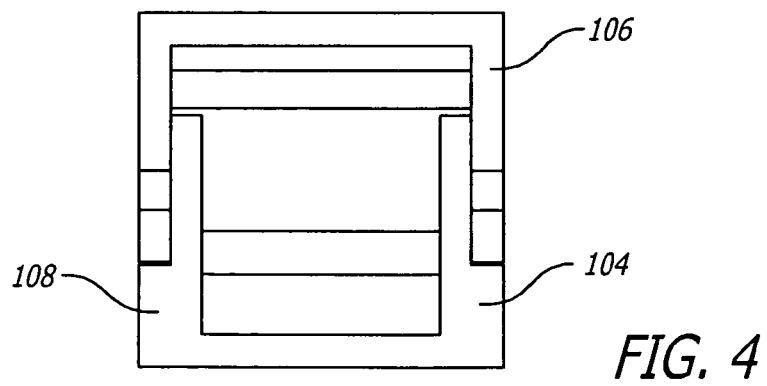
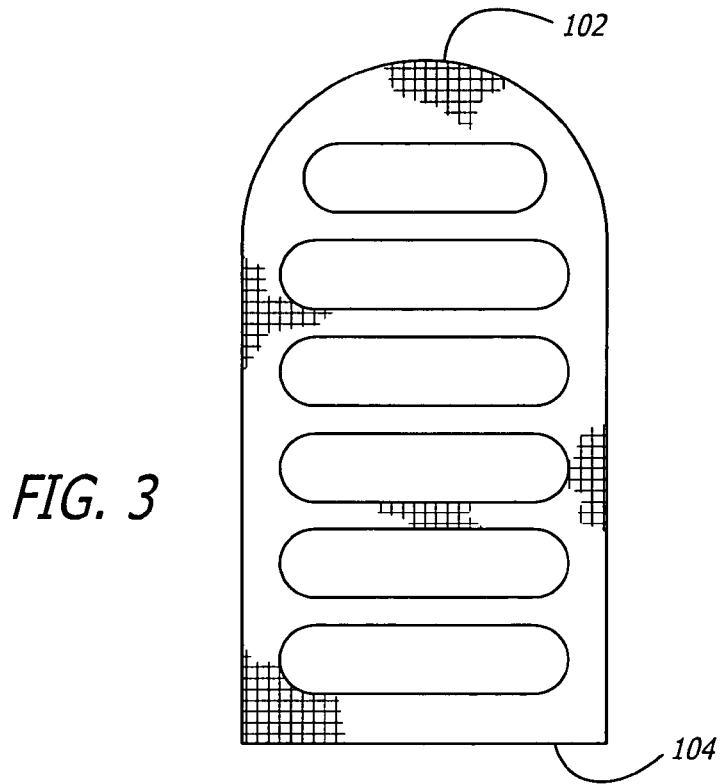
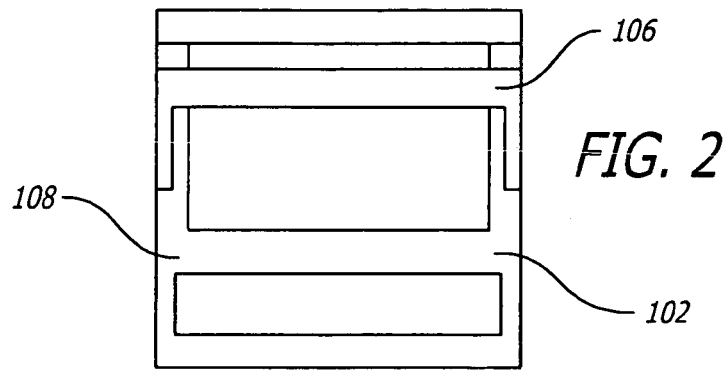

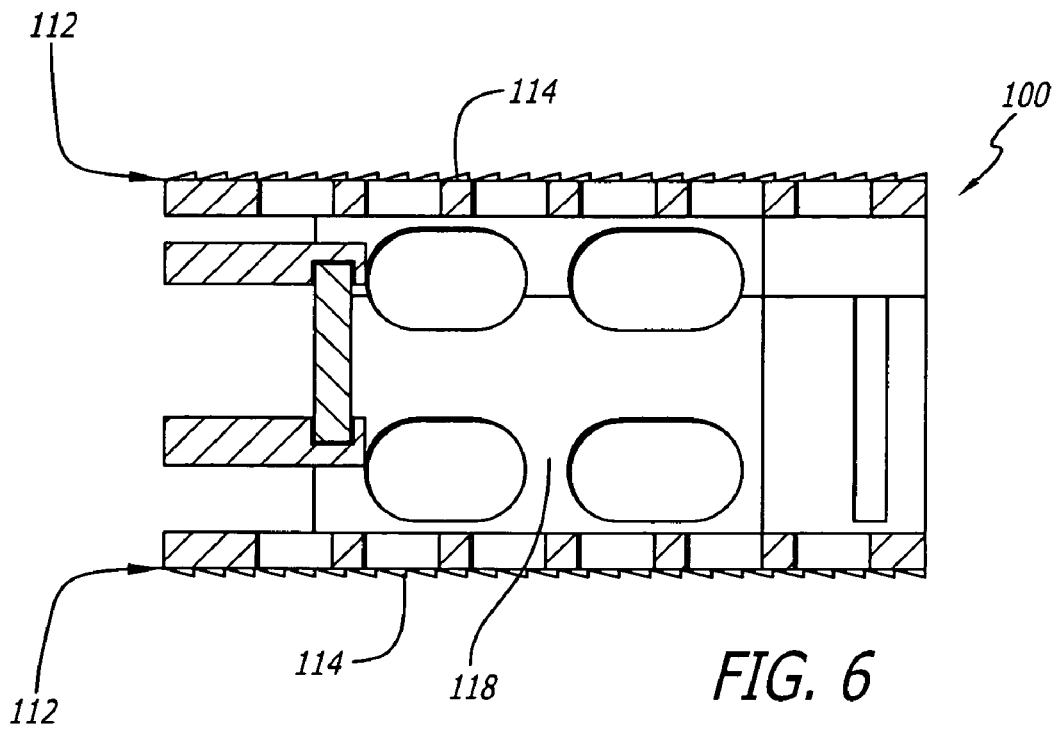
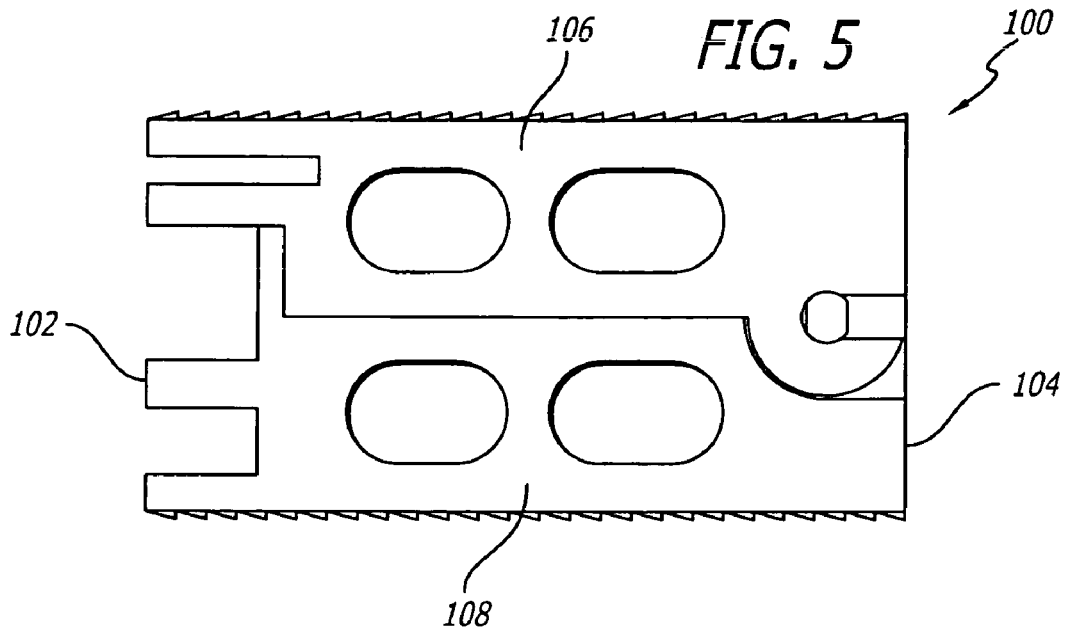

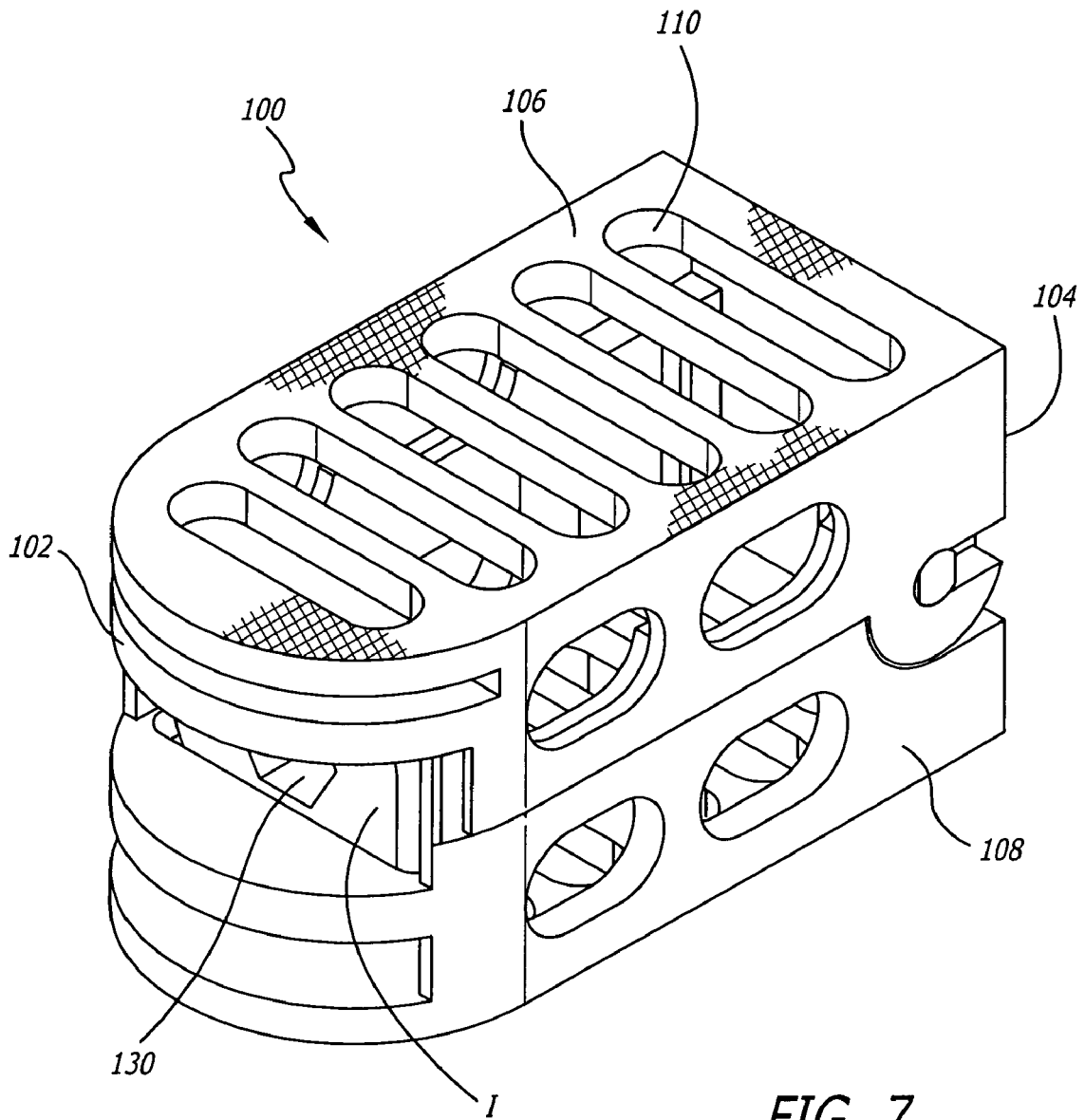
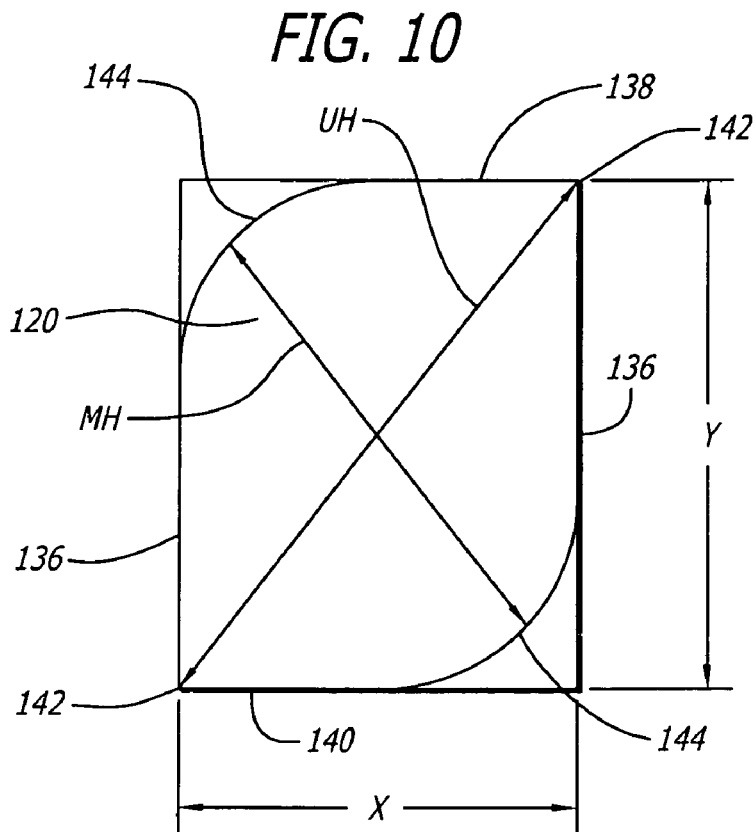
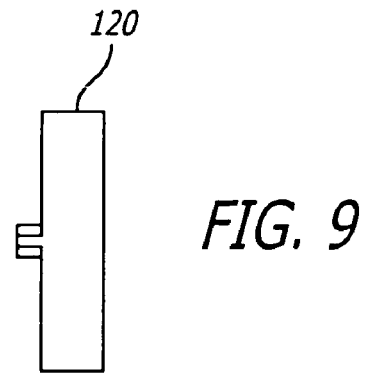
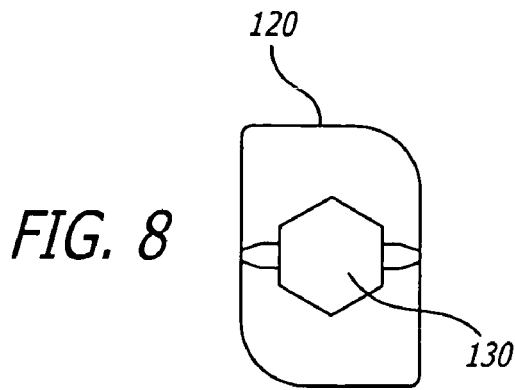

FIG. 7



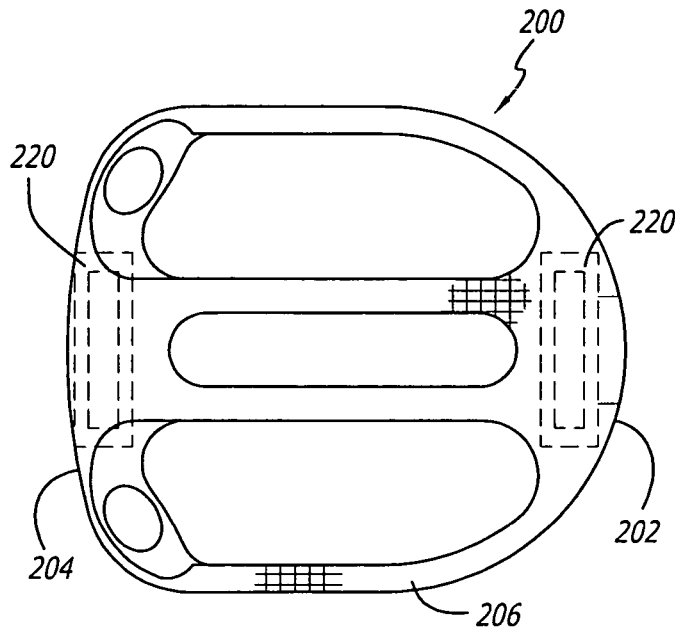

FIG. 11

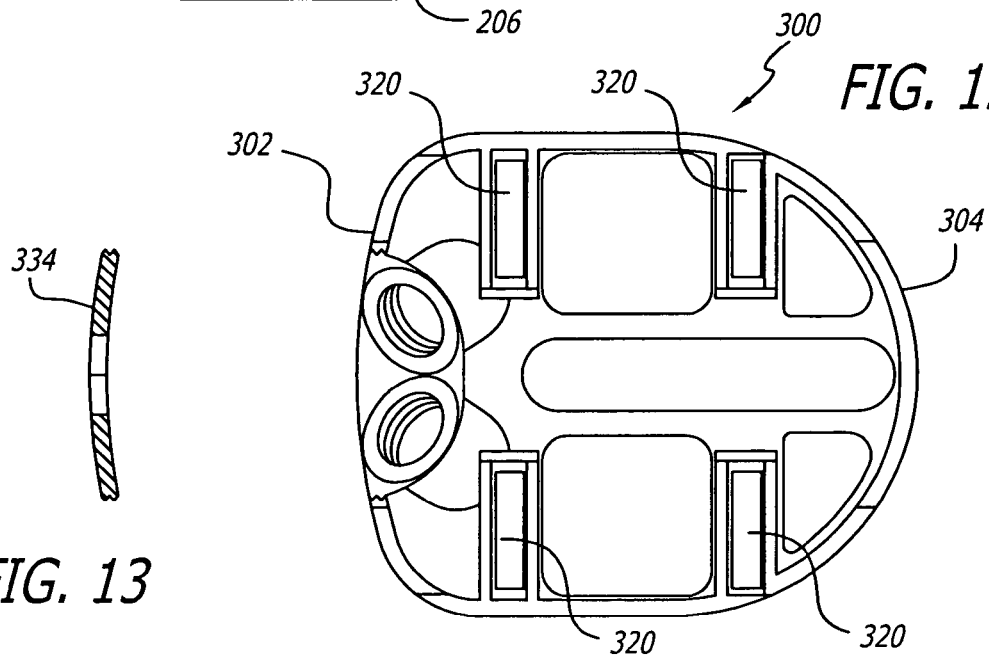

FIG. 12

FIG. 13

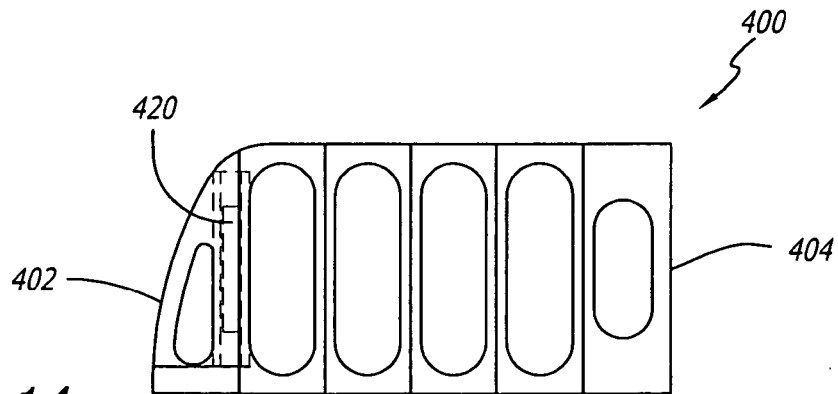

FIG. 14



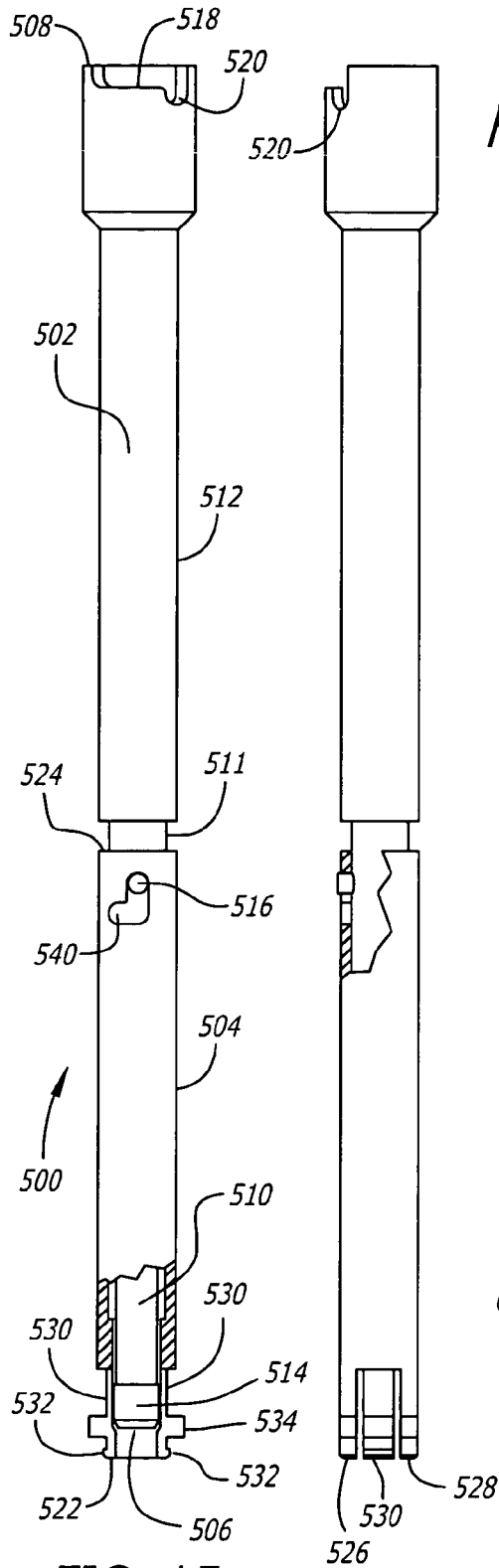

FIG. 15

FIG. 16

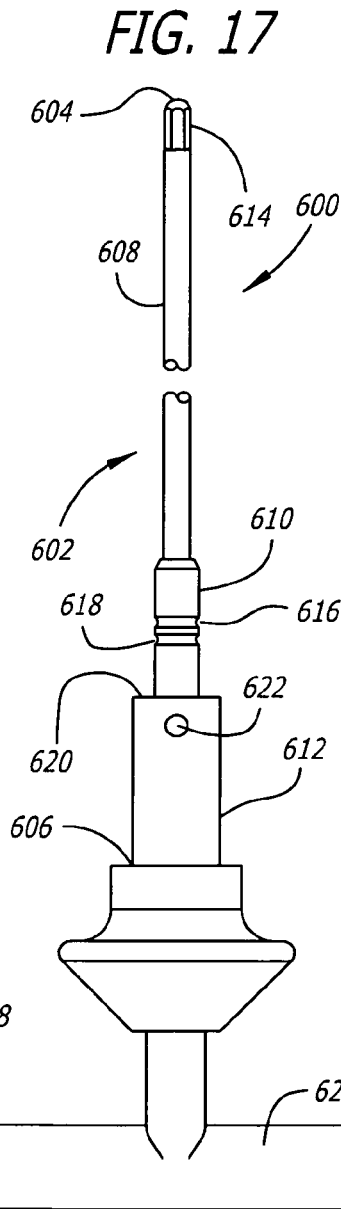

FIG. 17

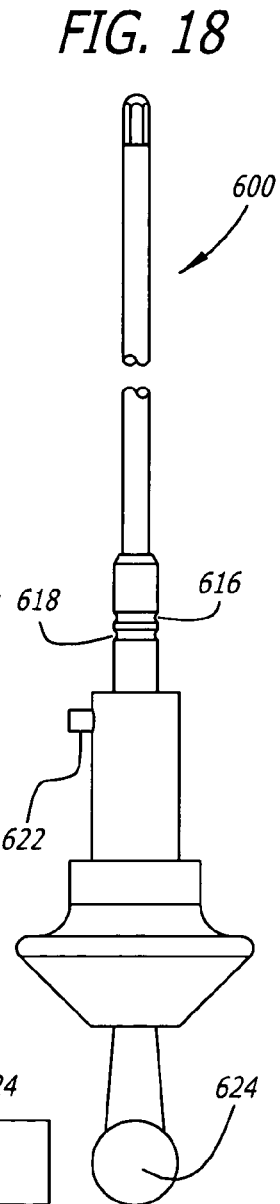
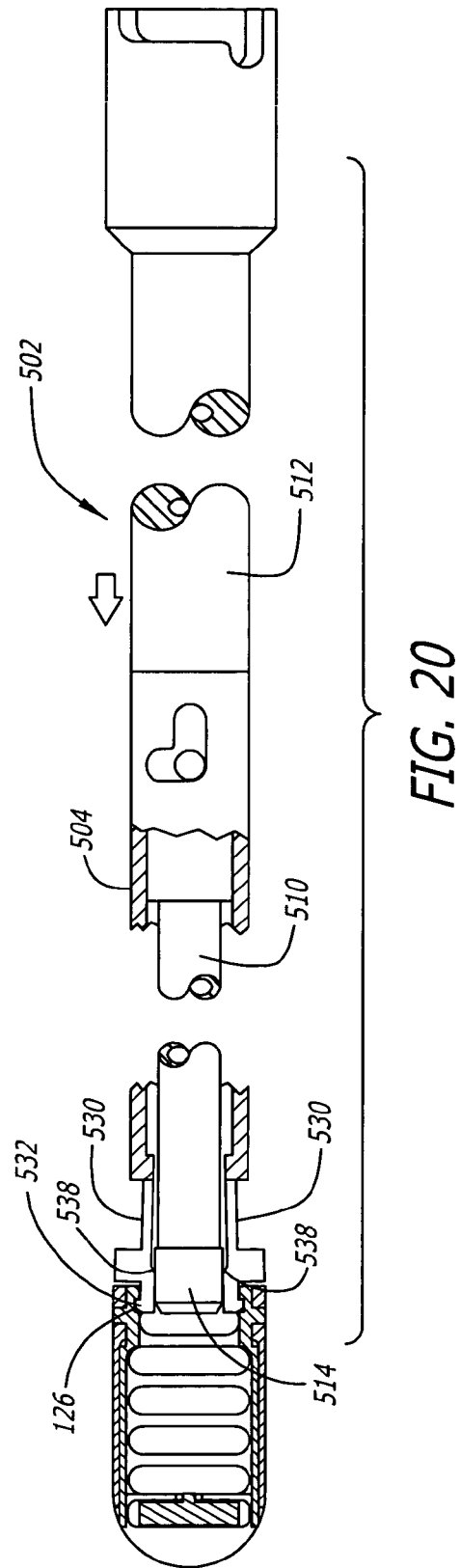
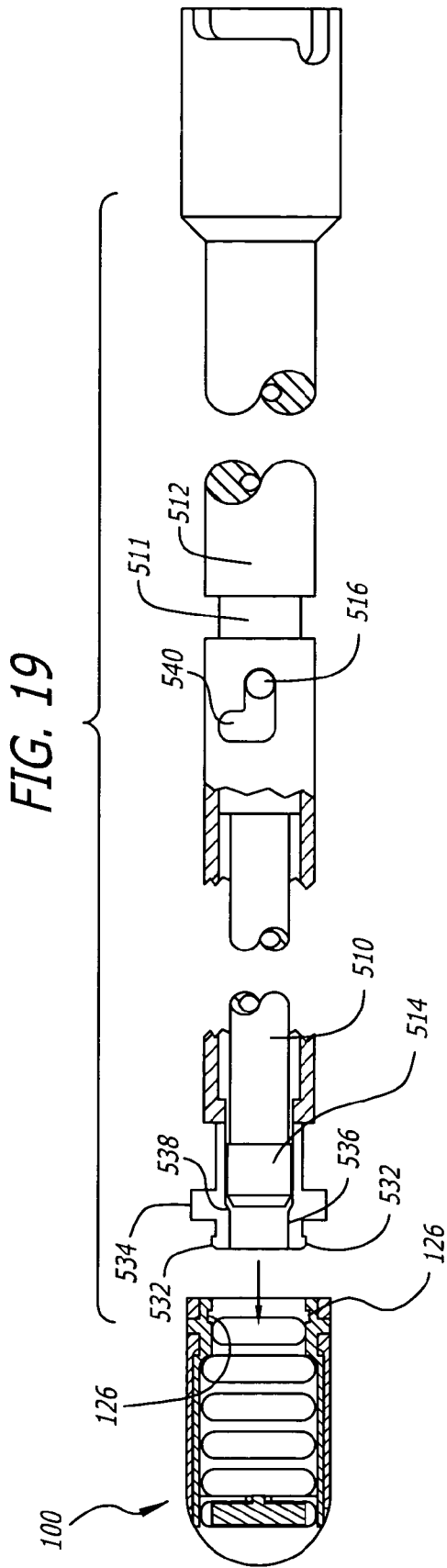

FIG. 18



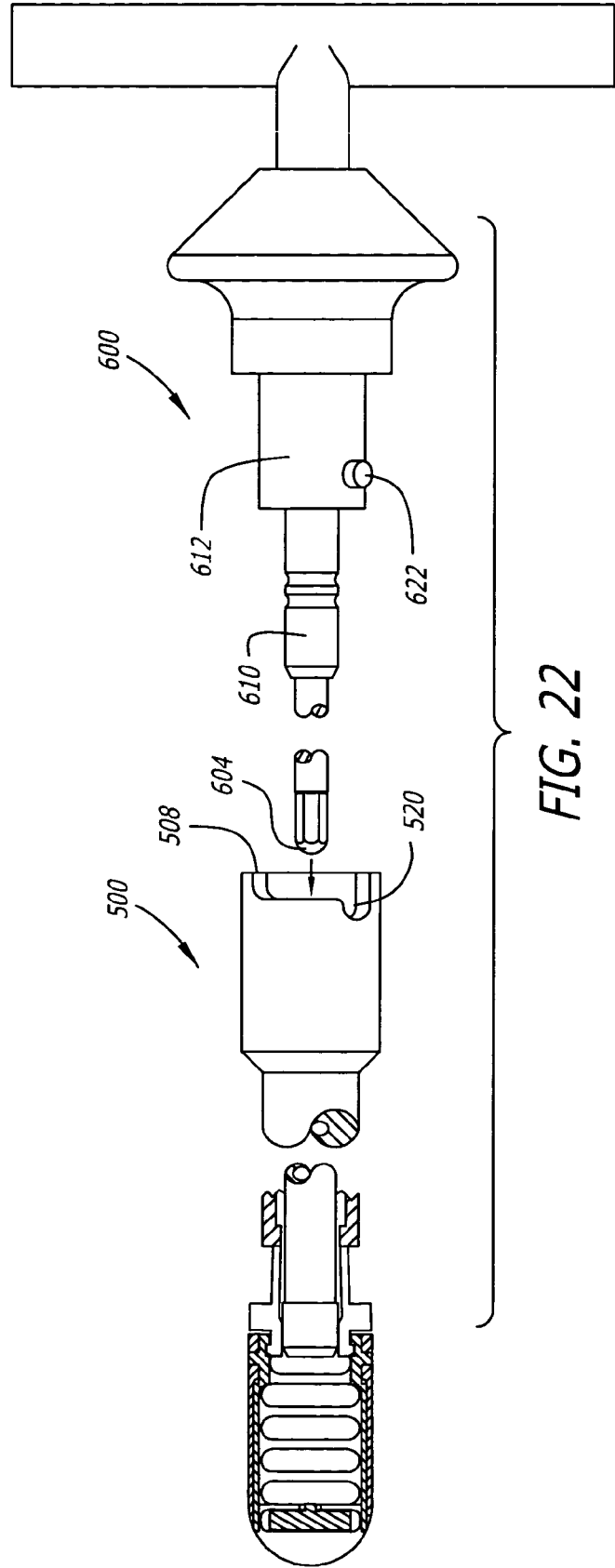
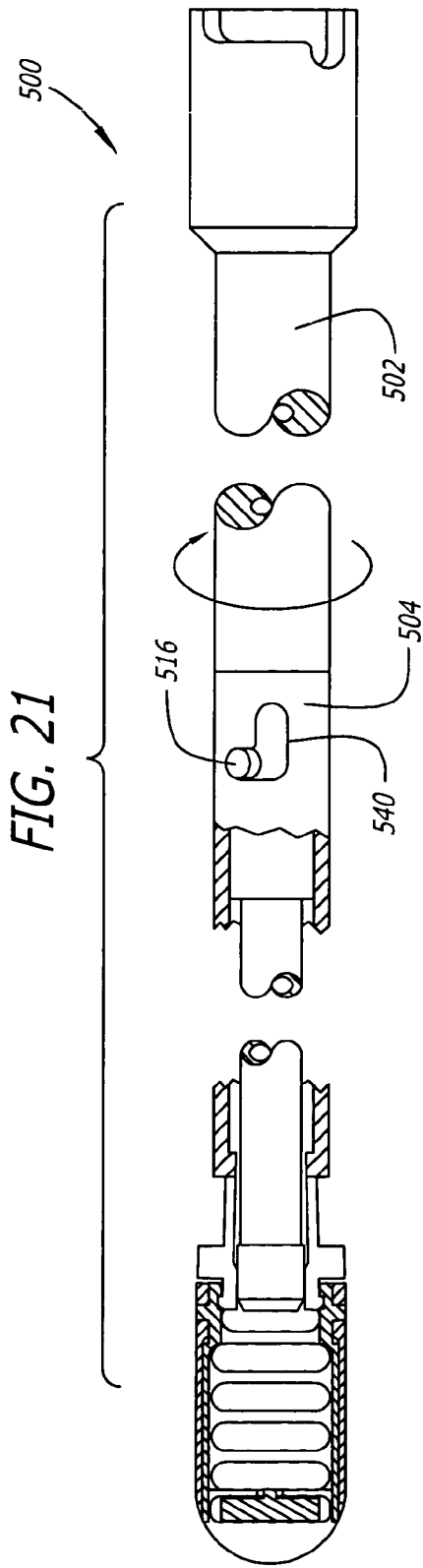

FIG. 23

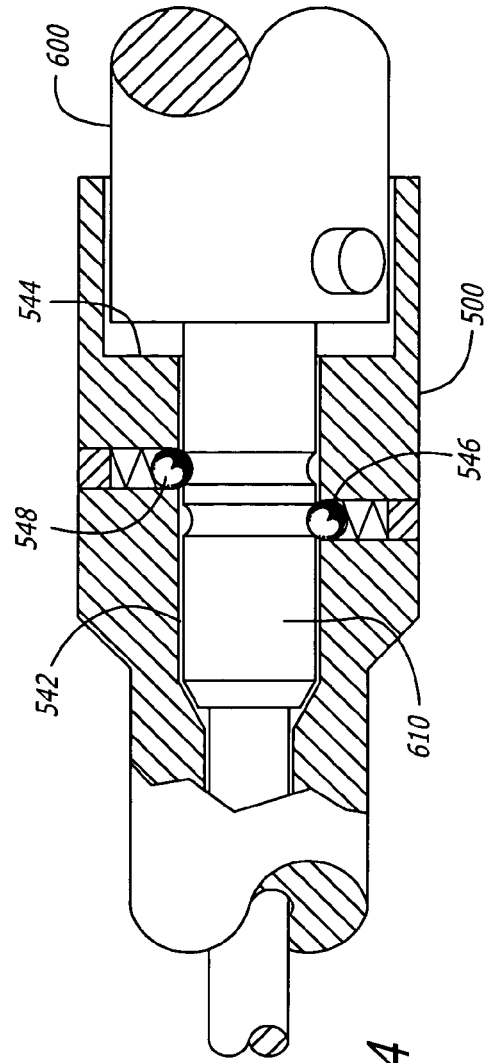
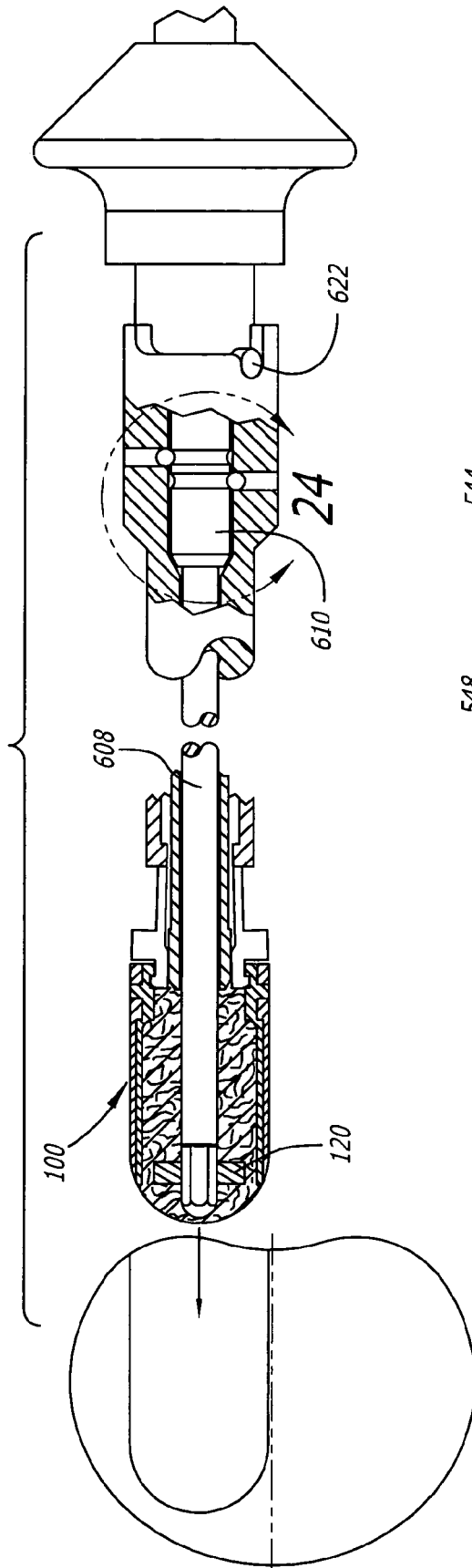

FIG. 24

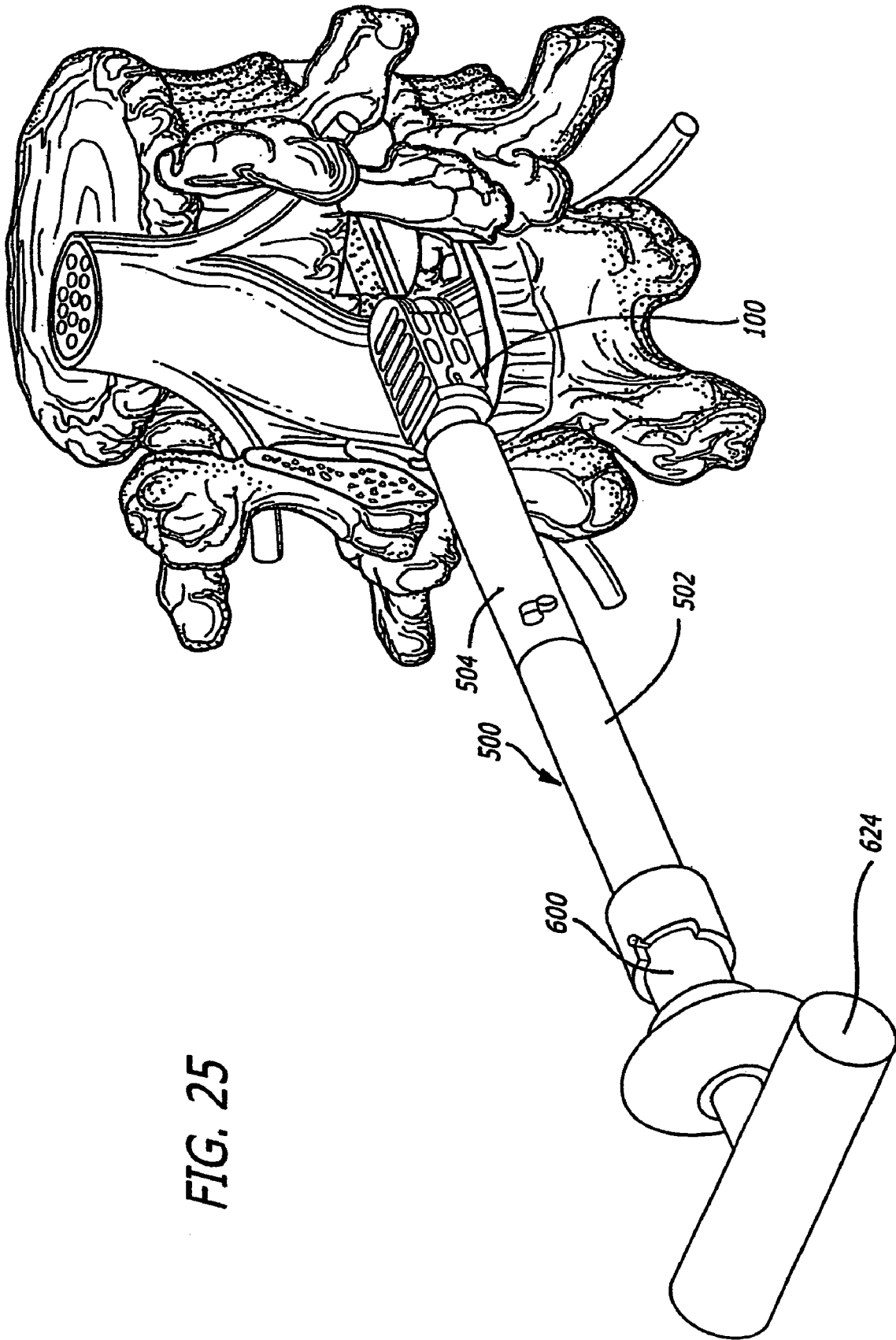

FIG. 25

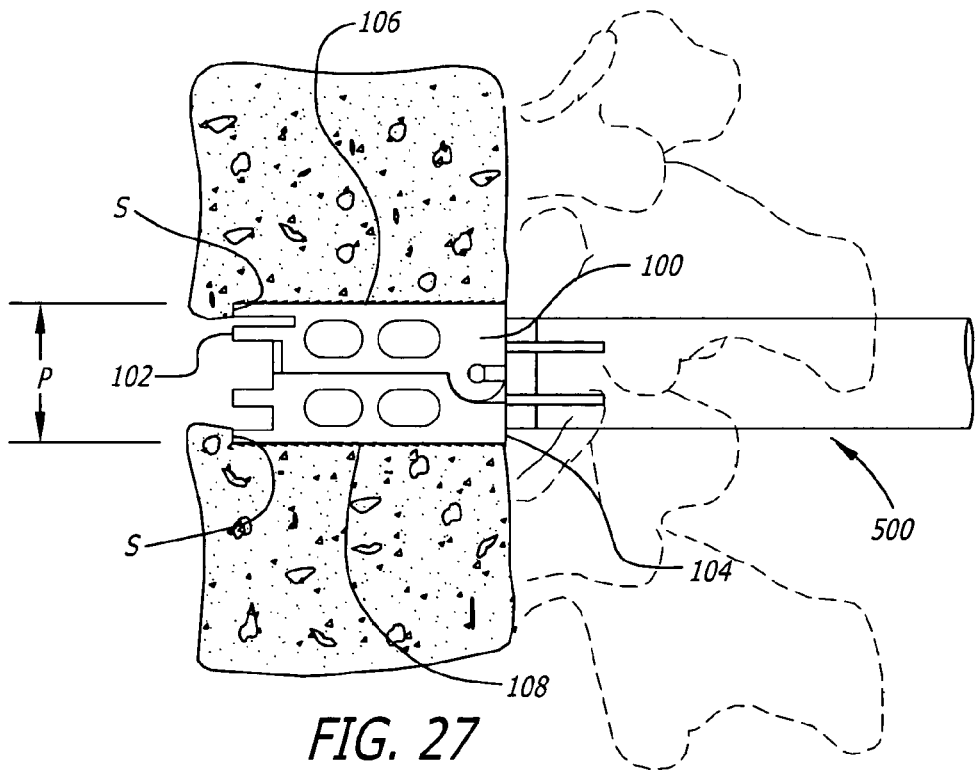
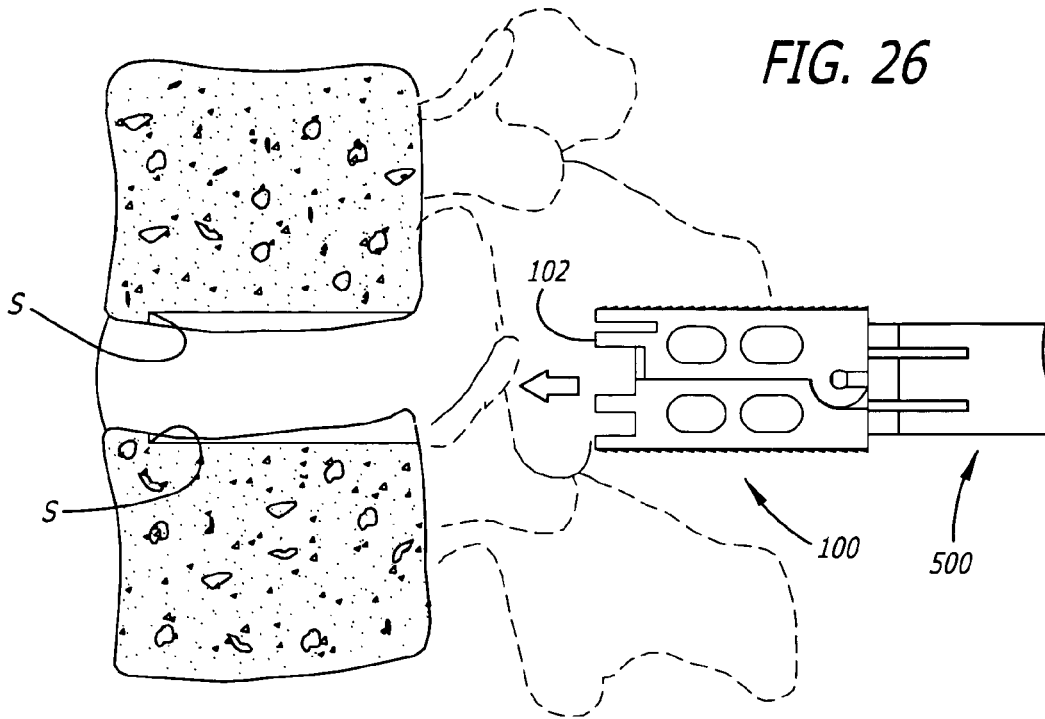

FIG. 28

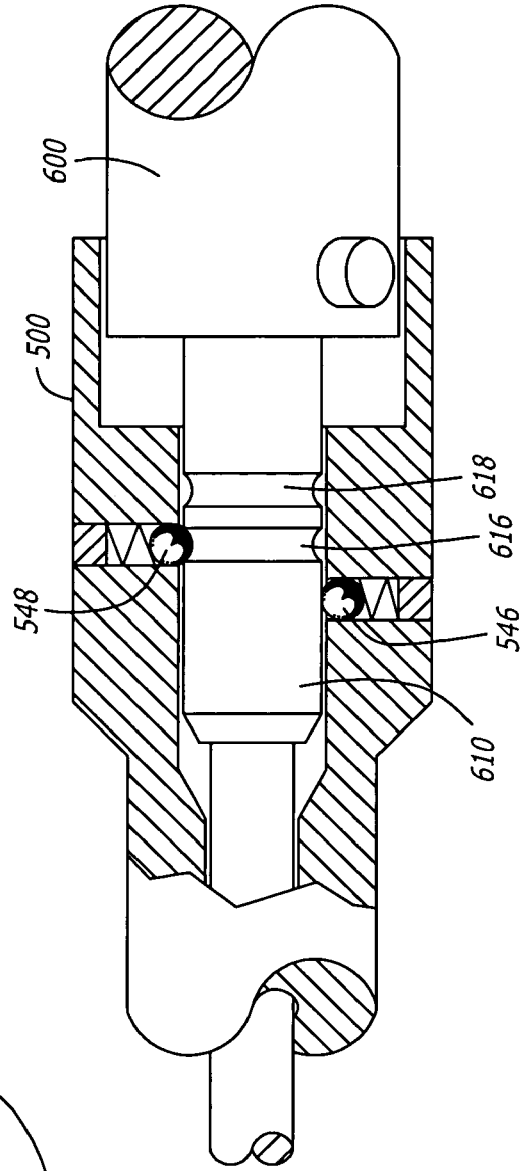
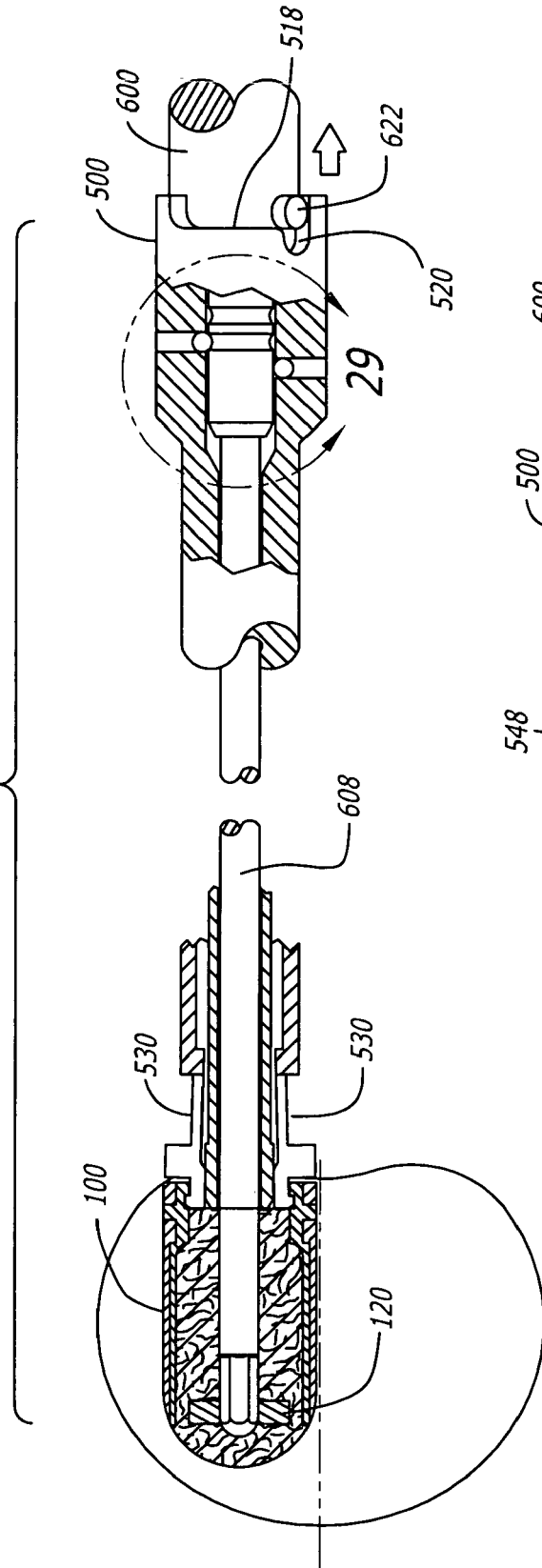

FIG. 29

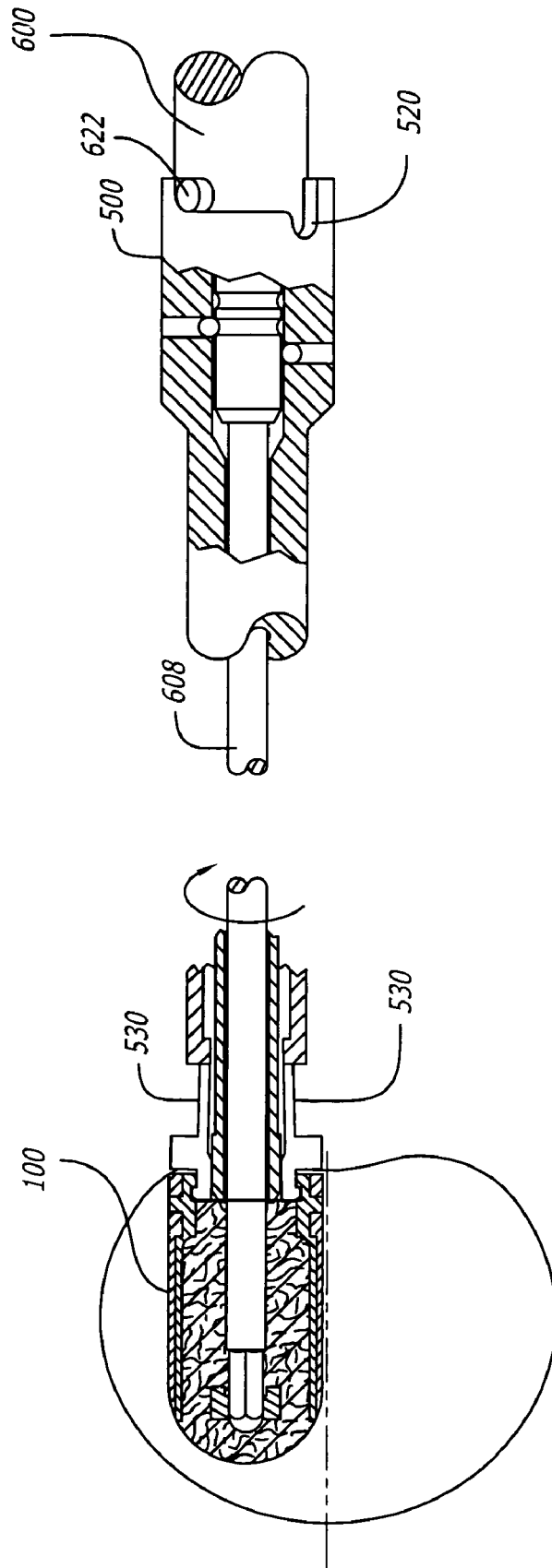



FIG. 31

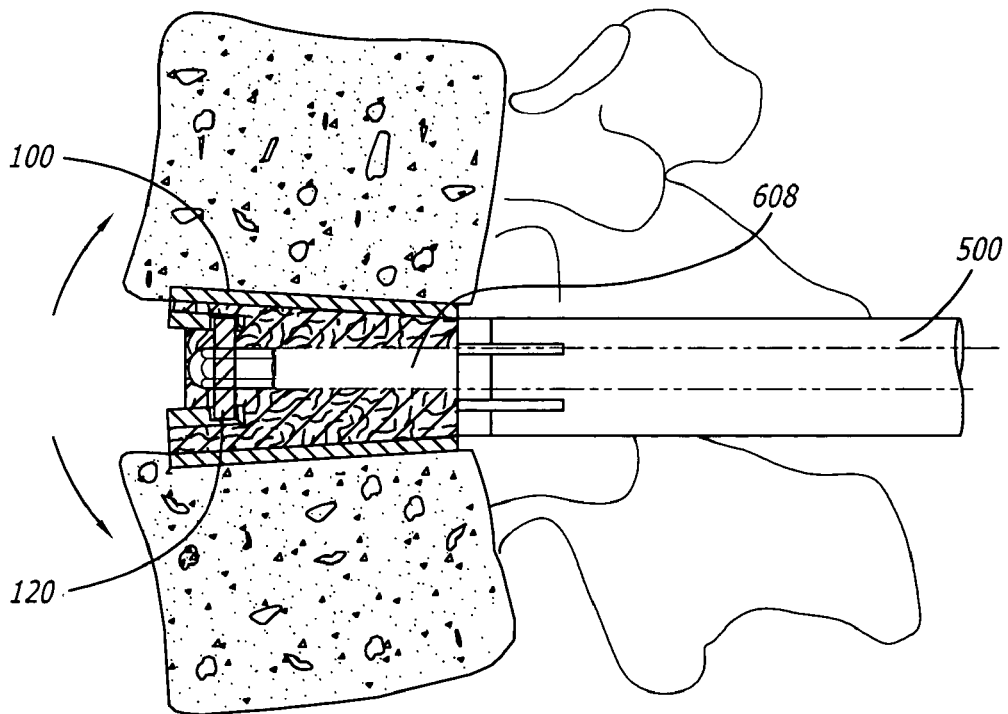
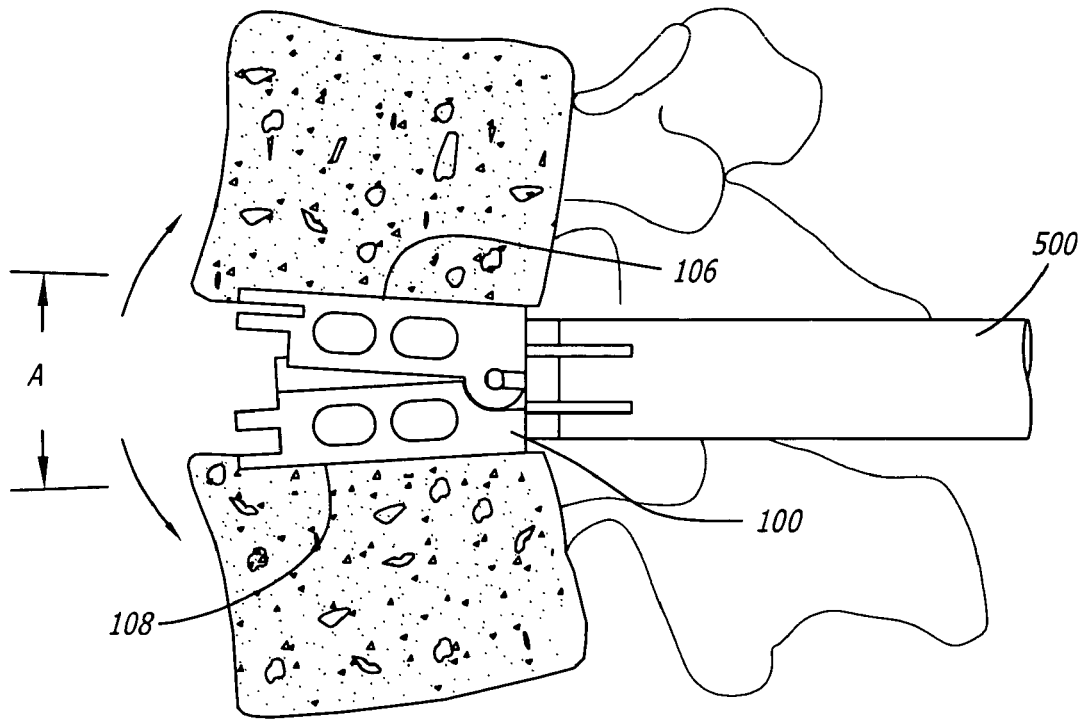

FIG. 32

FIG. 33

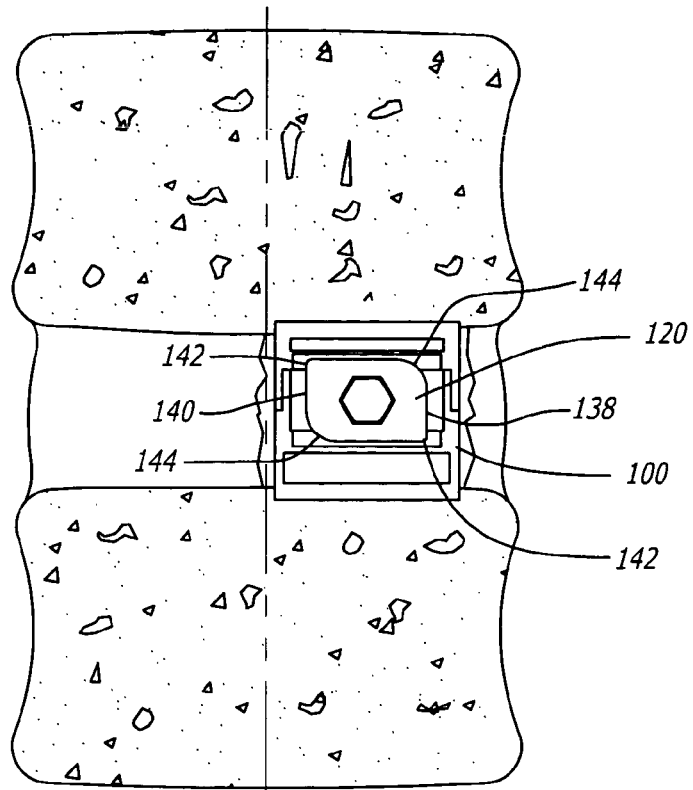

FIG. 34

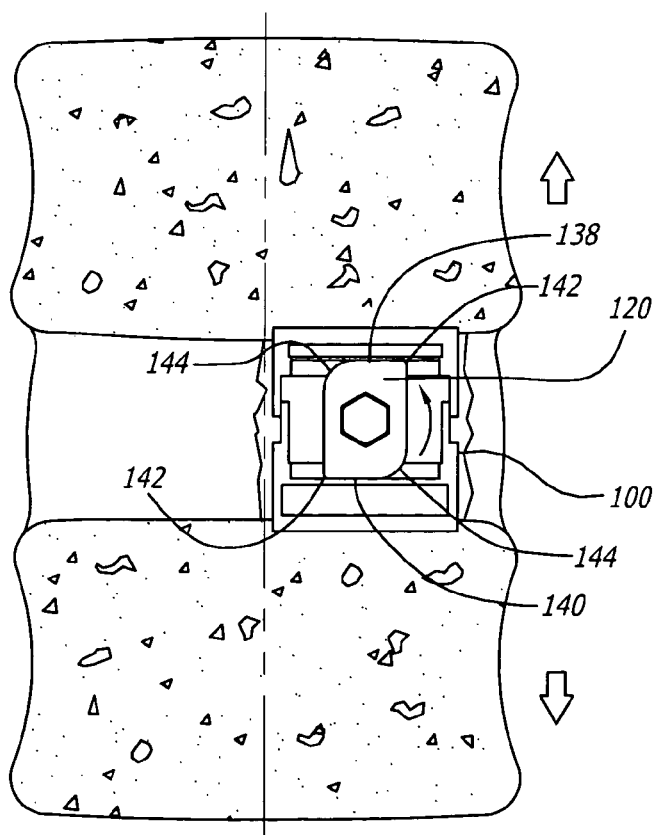

FIG. 35

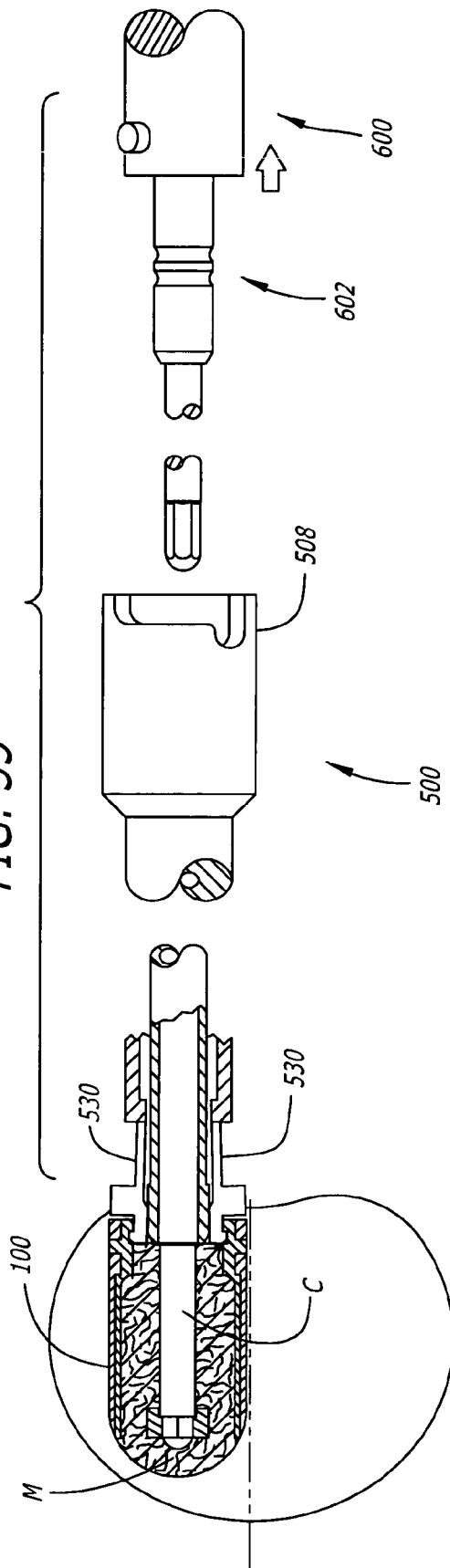

FIG. 36

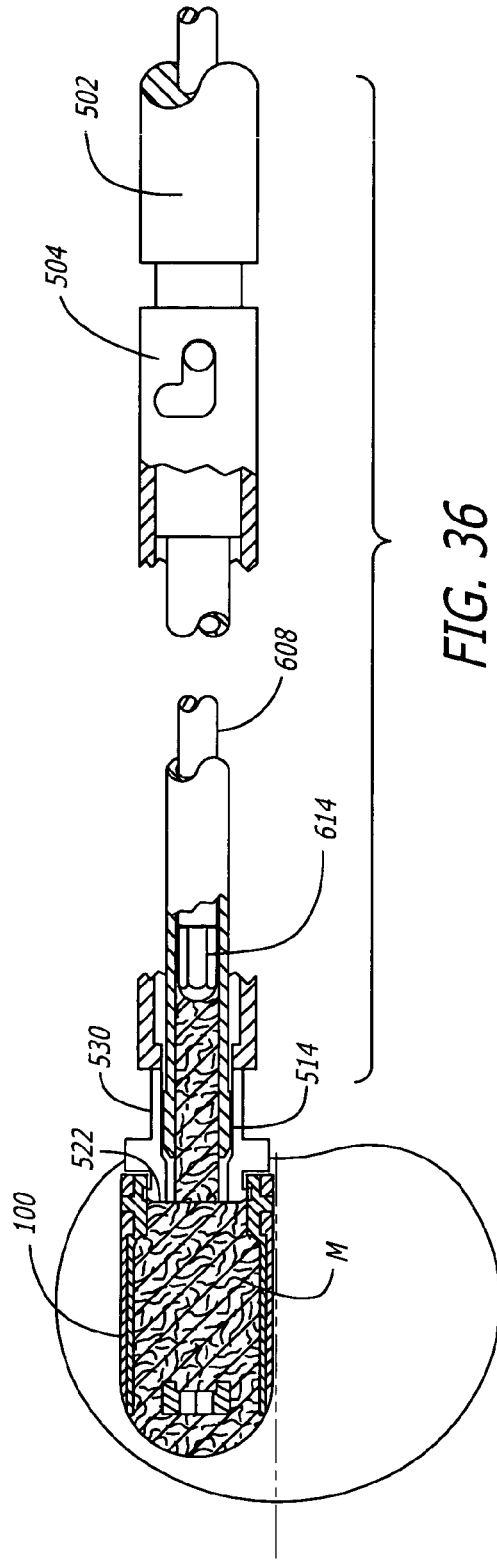

FIG. 37

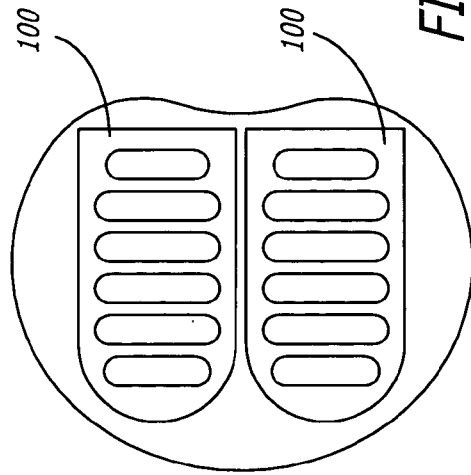
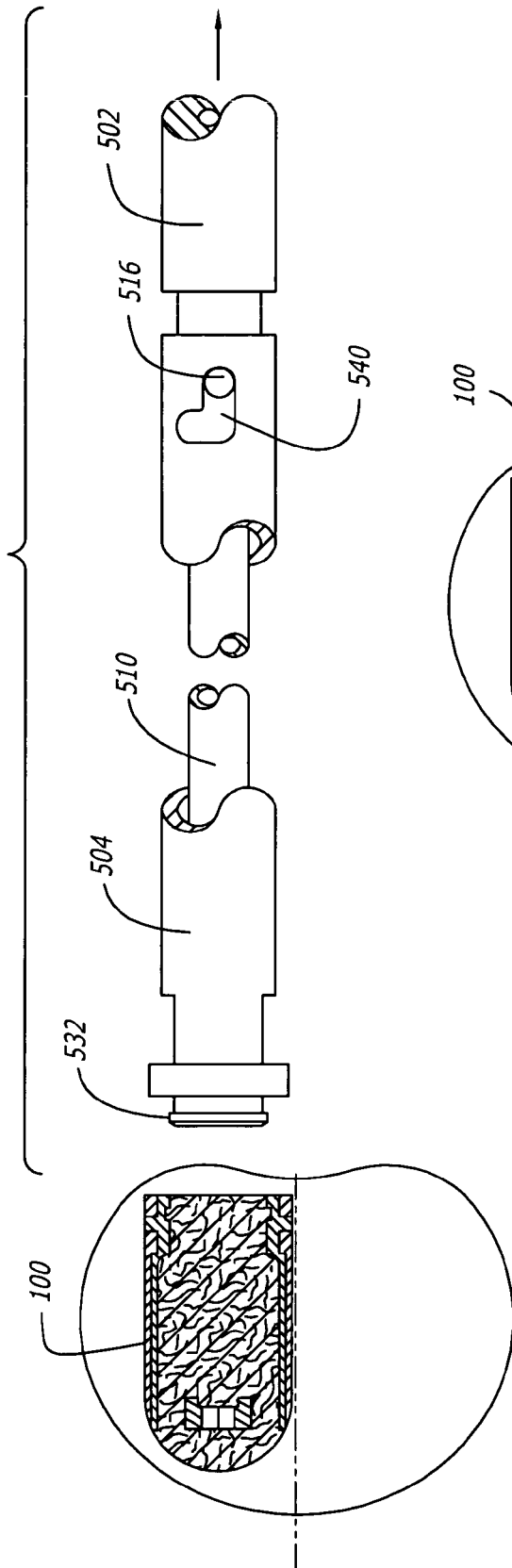

FIG. 38

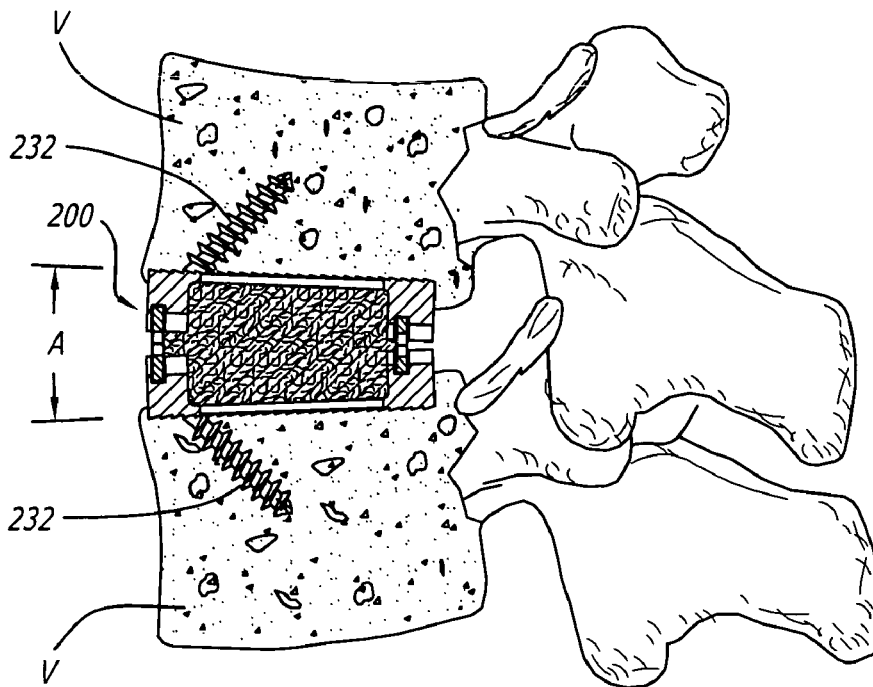

FIG. 39

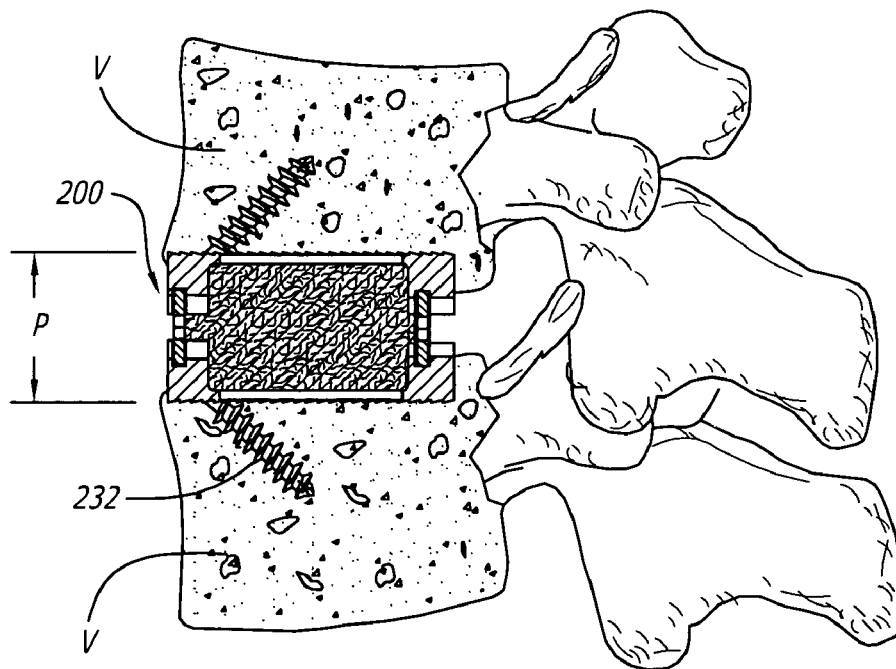
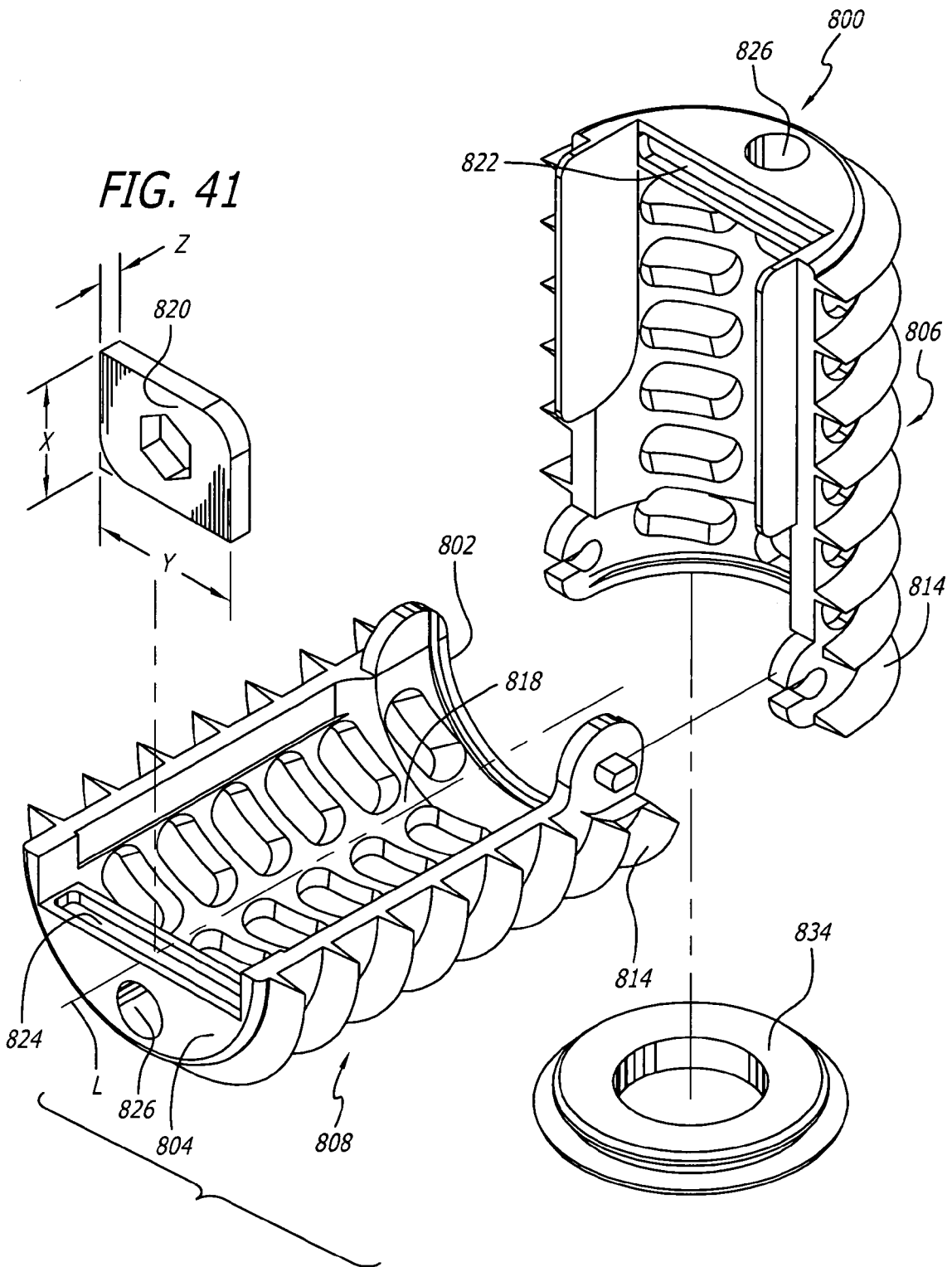

FIG. 40



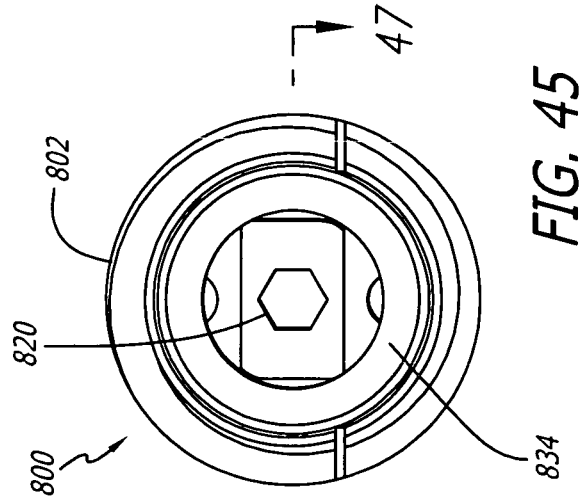
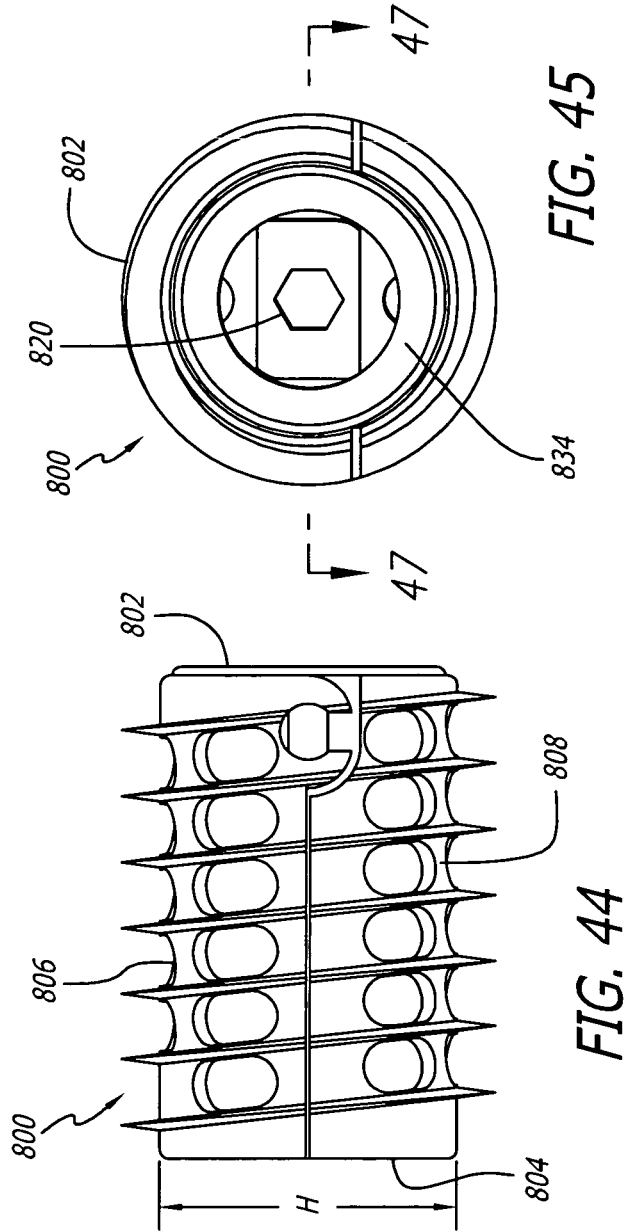
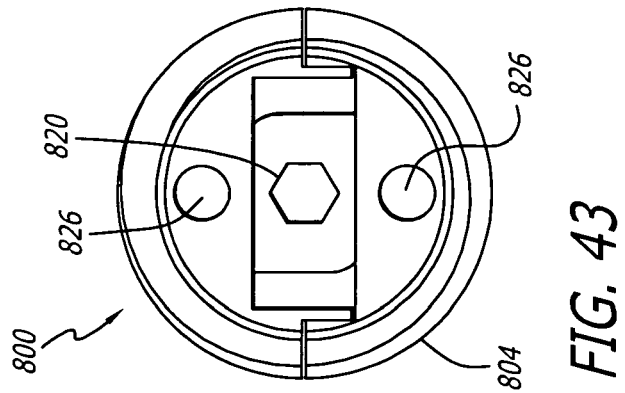
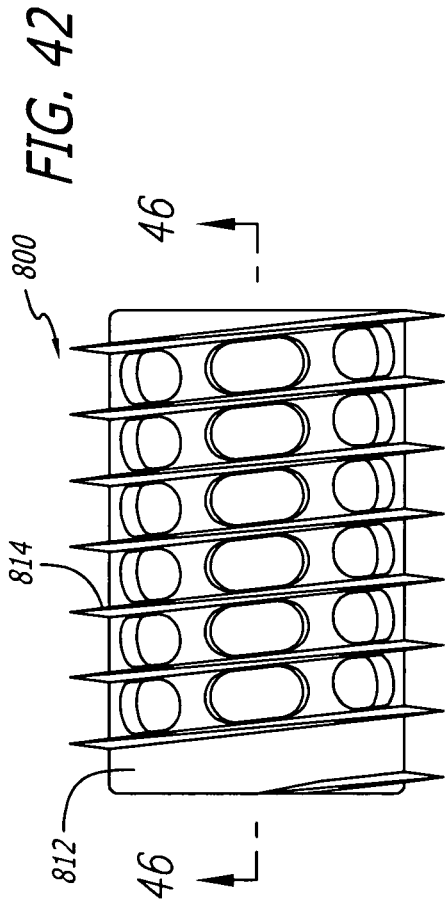

FIG. 46

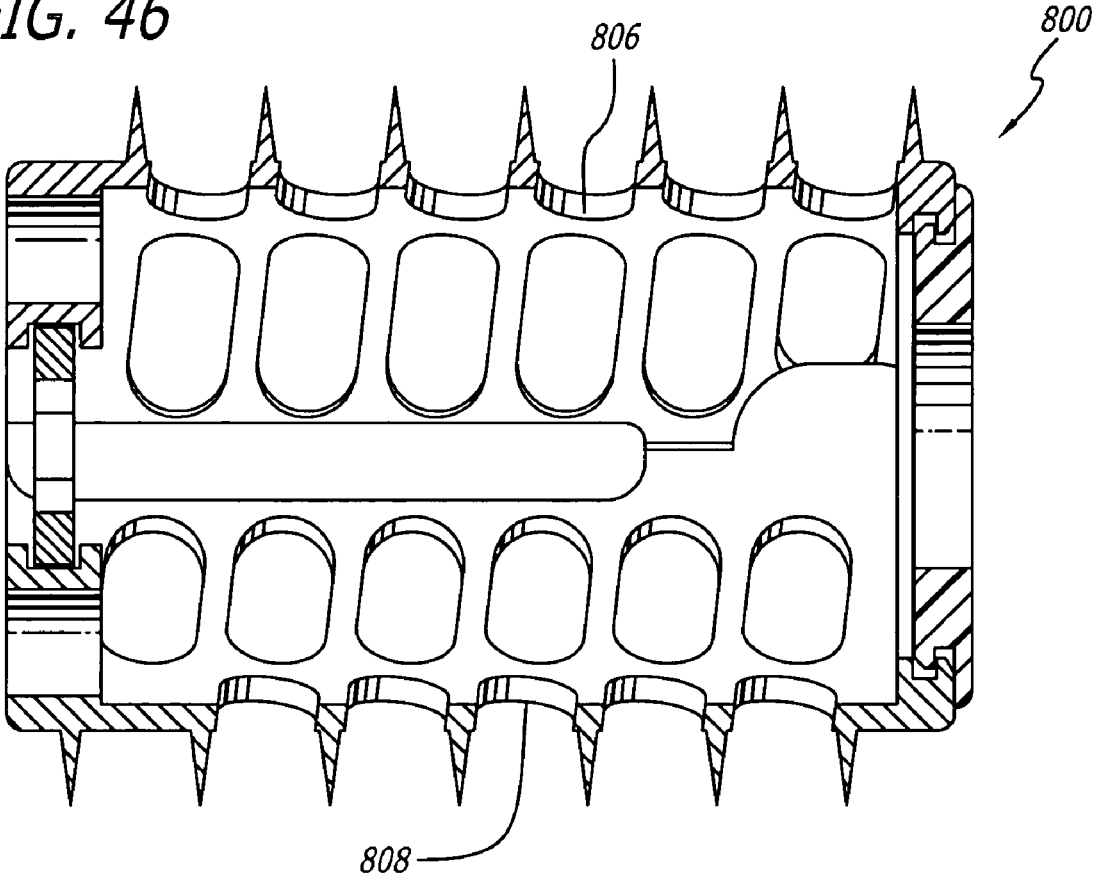



FIG. 47

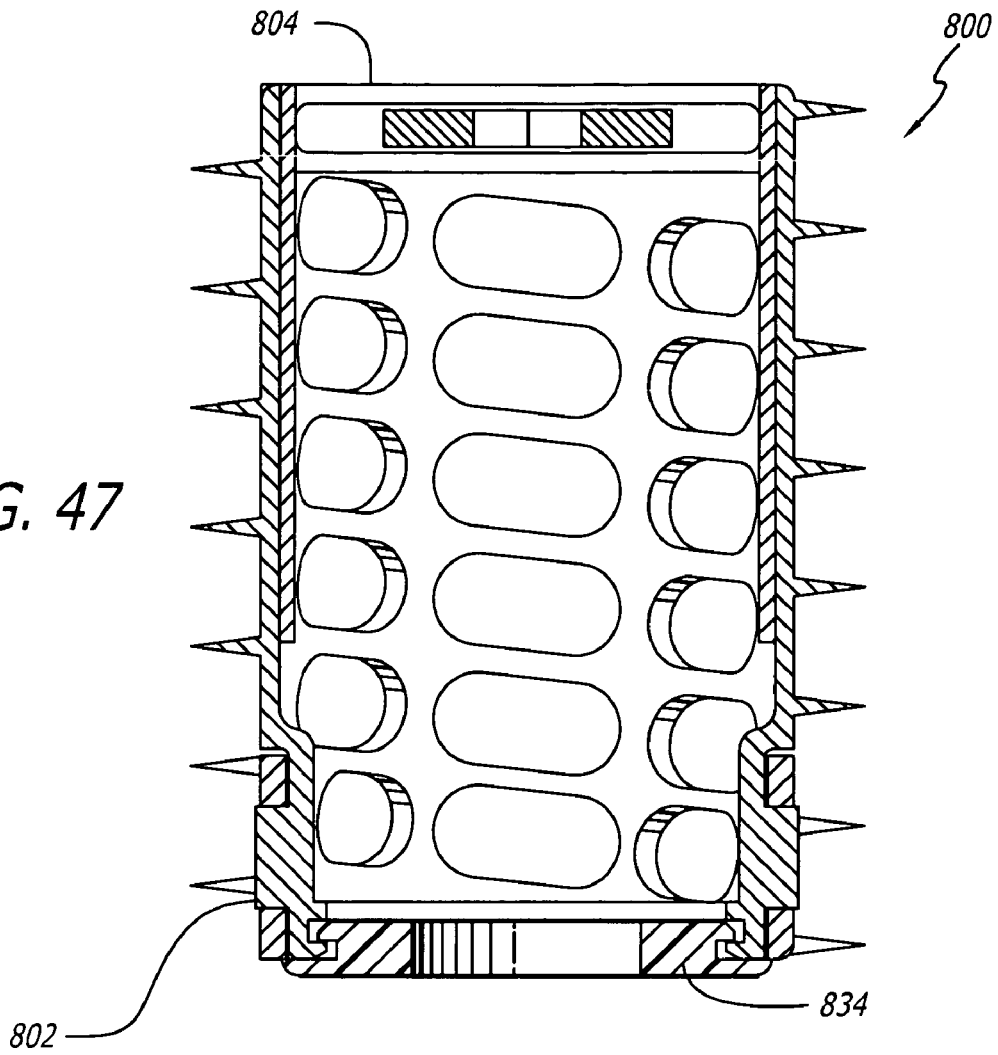
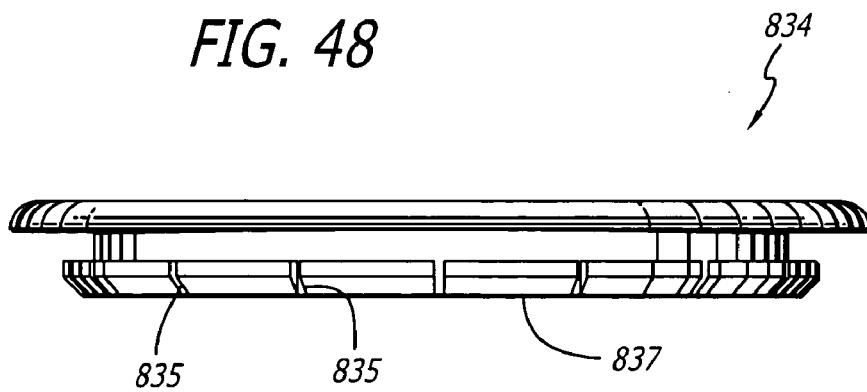
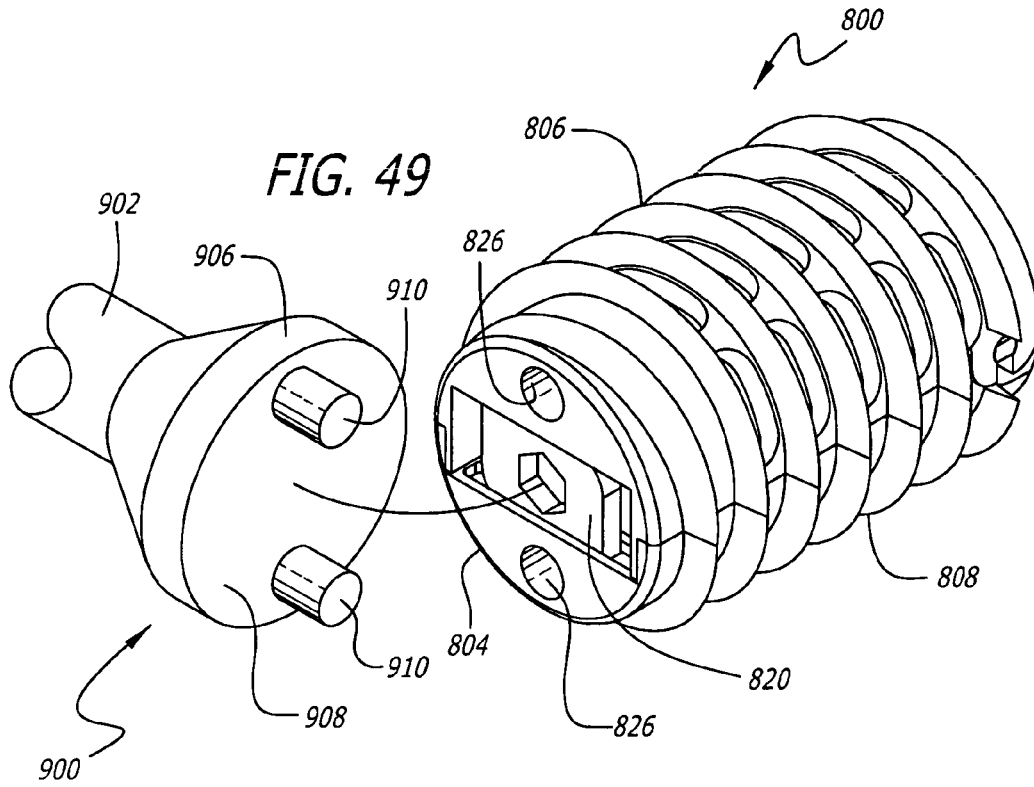

FIG. 48





**FIG. 50**

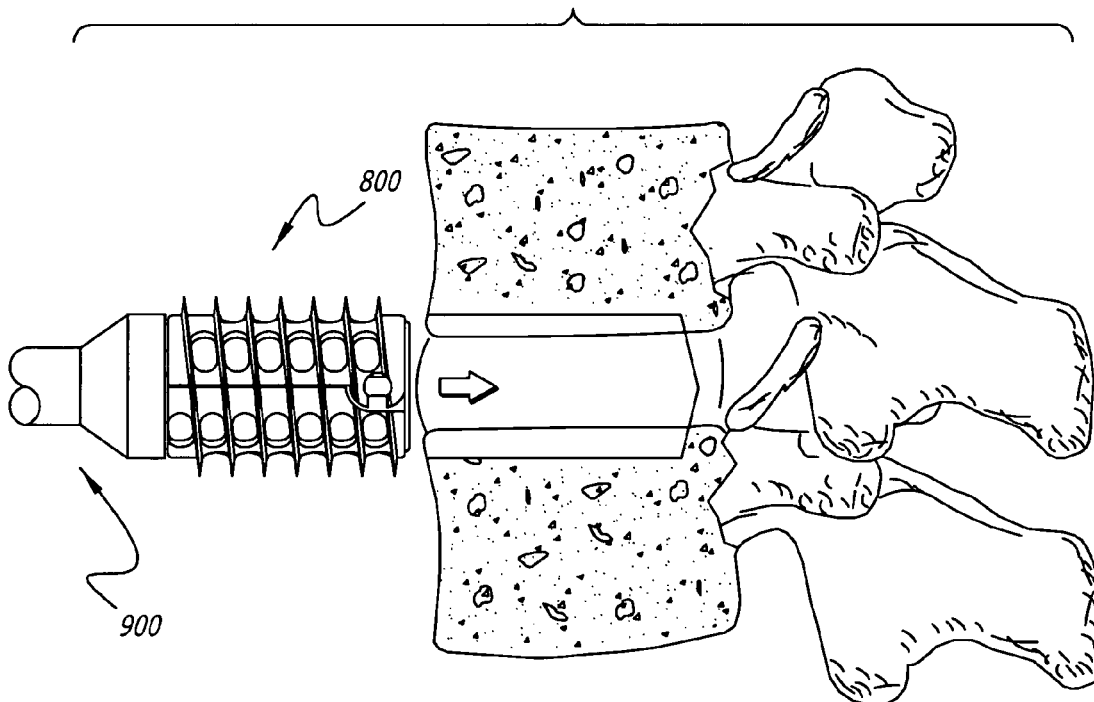

FIG. 51

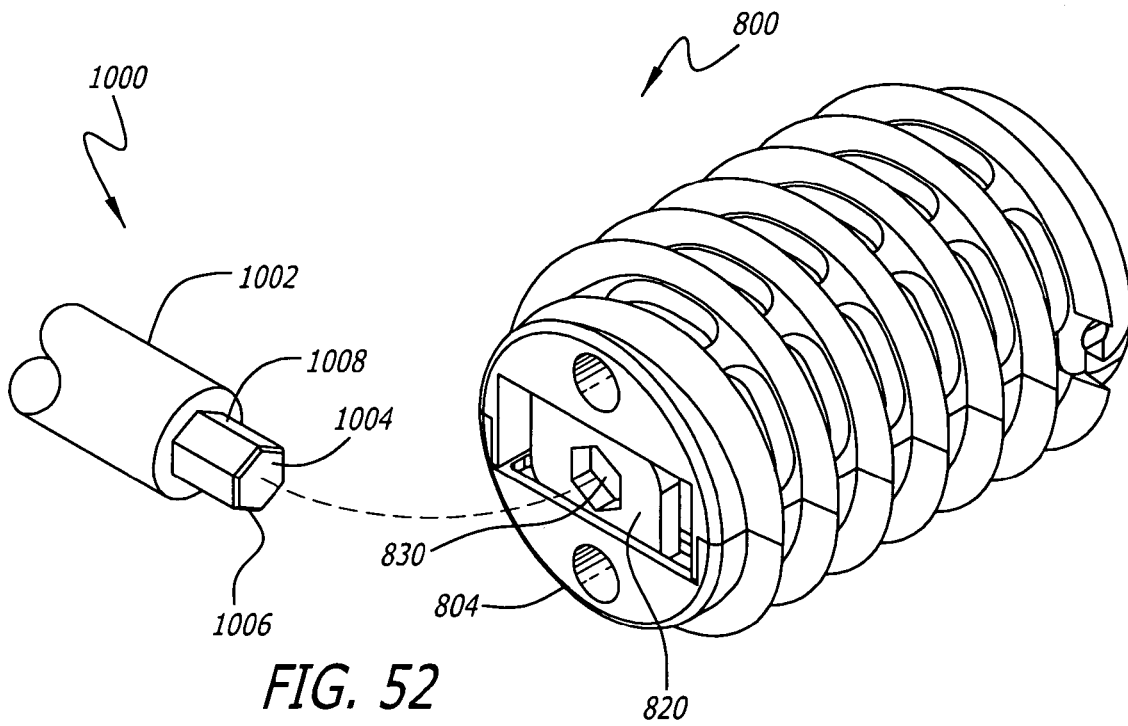
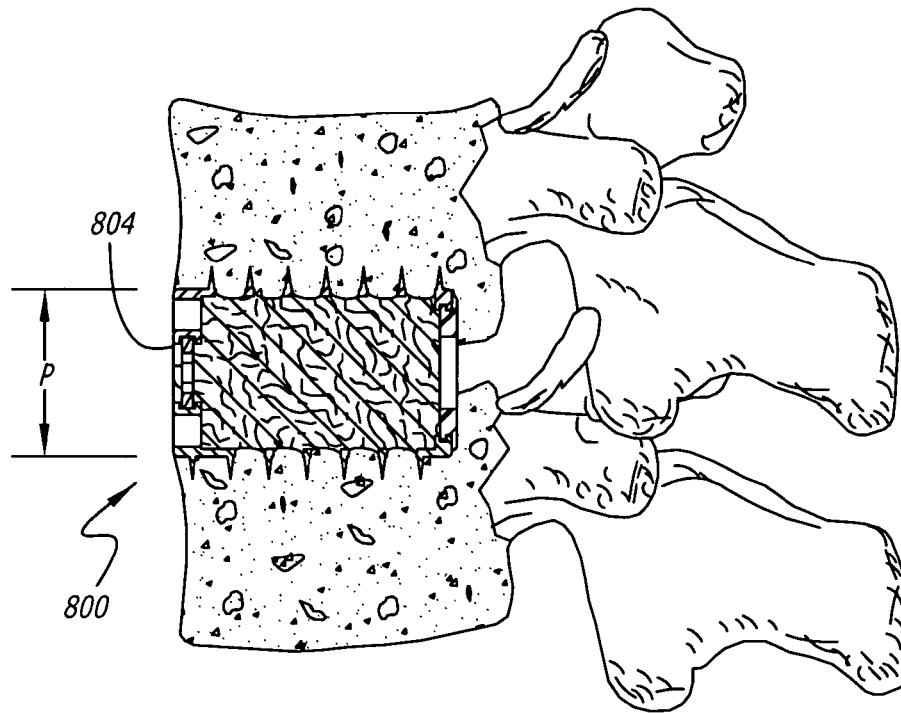

FIG. 53

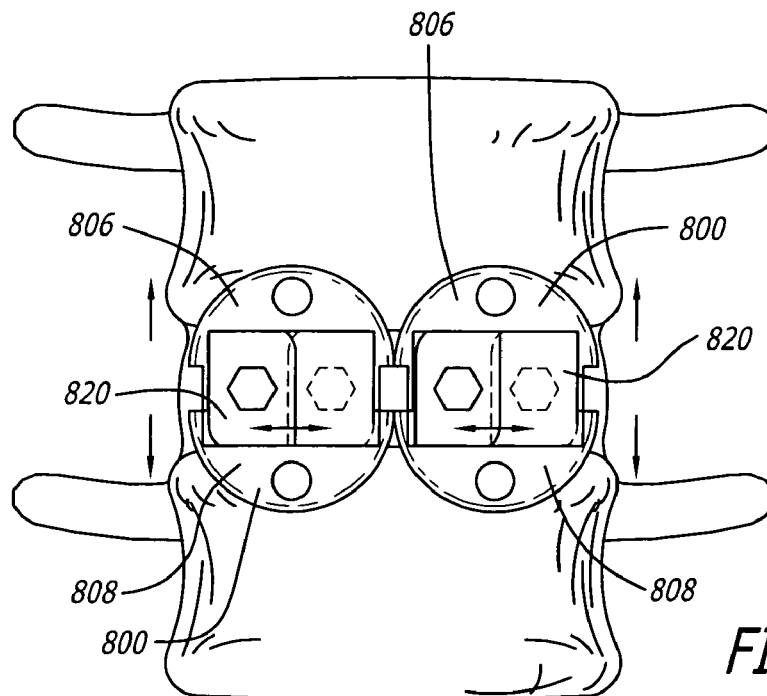
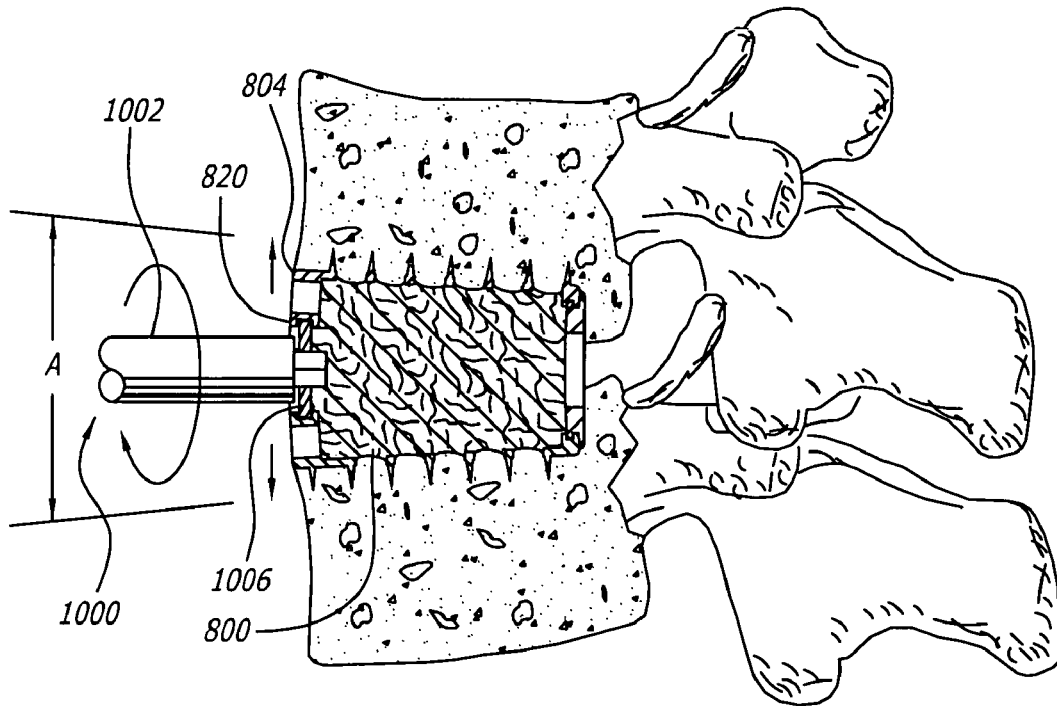

FIG. 54

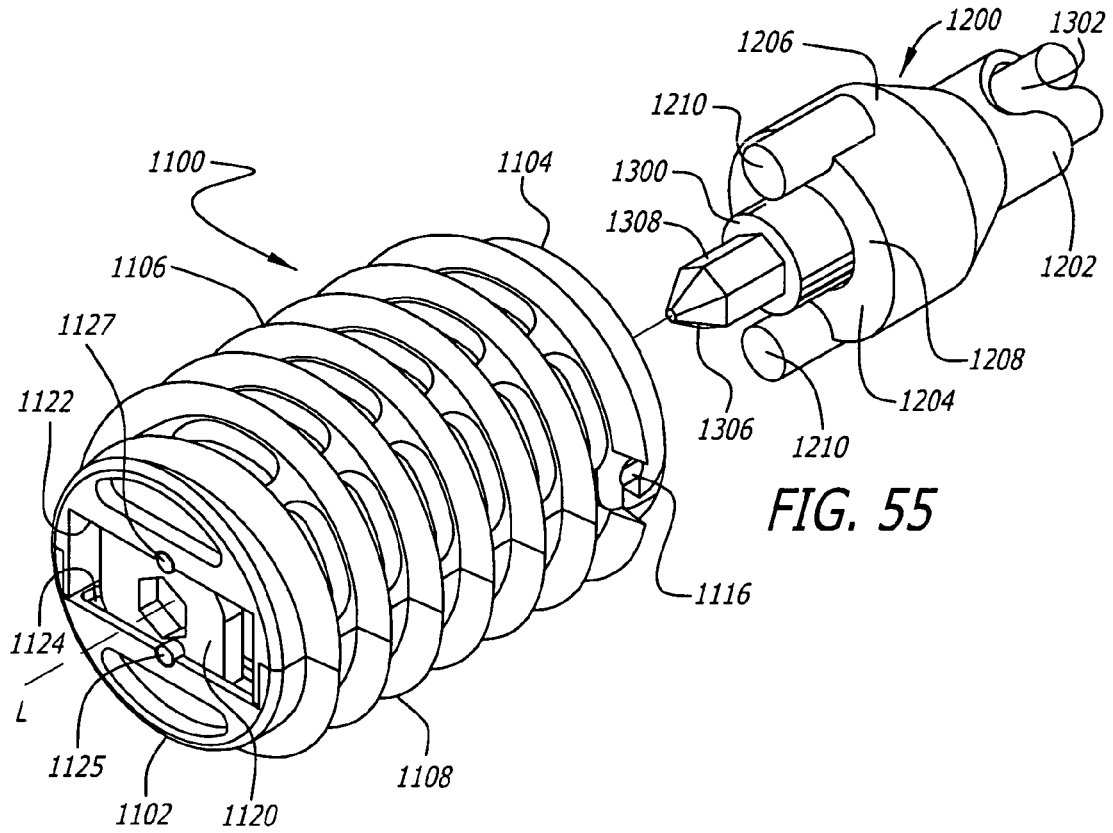

FIG. 55

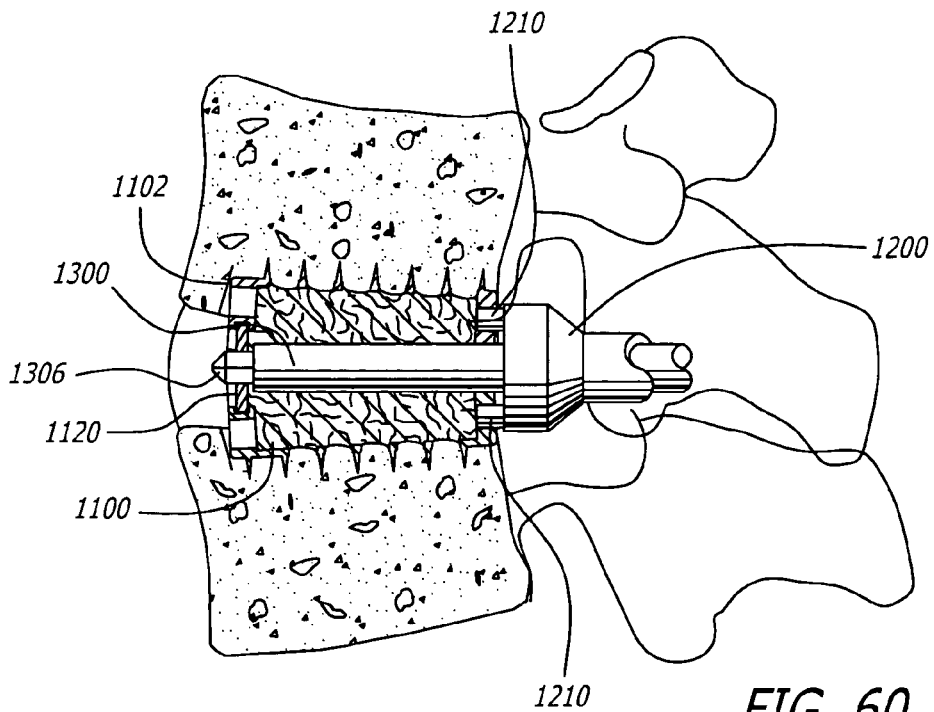

FIG. 60

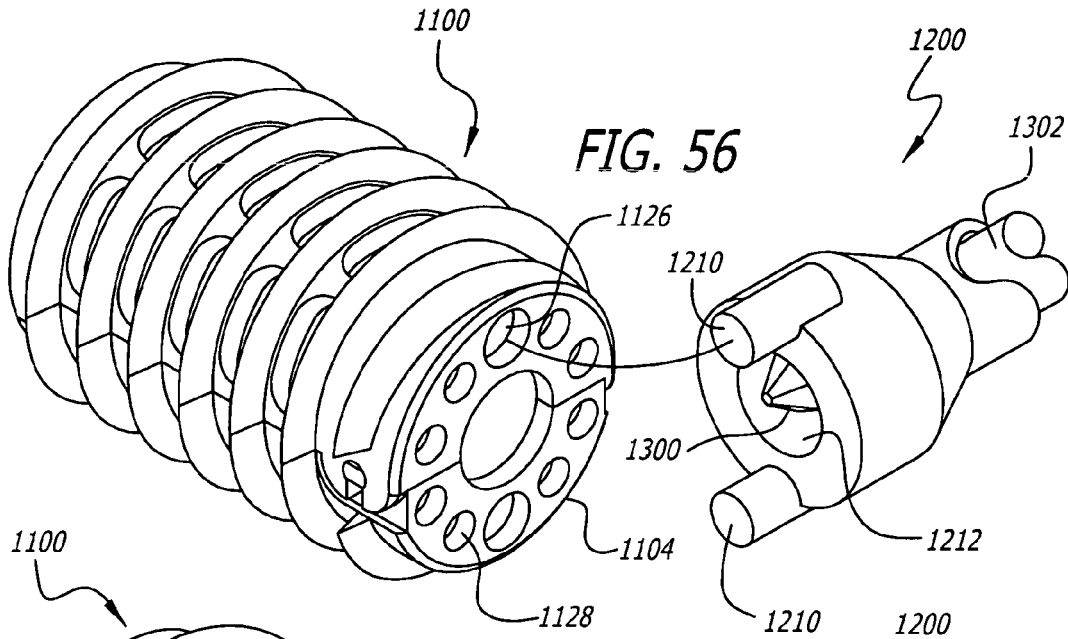

FIG. 56

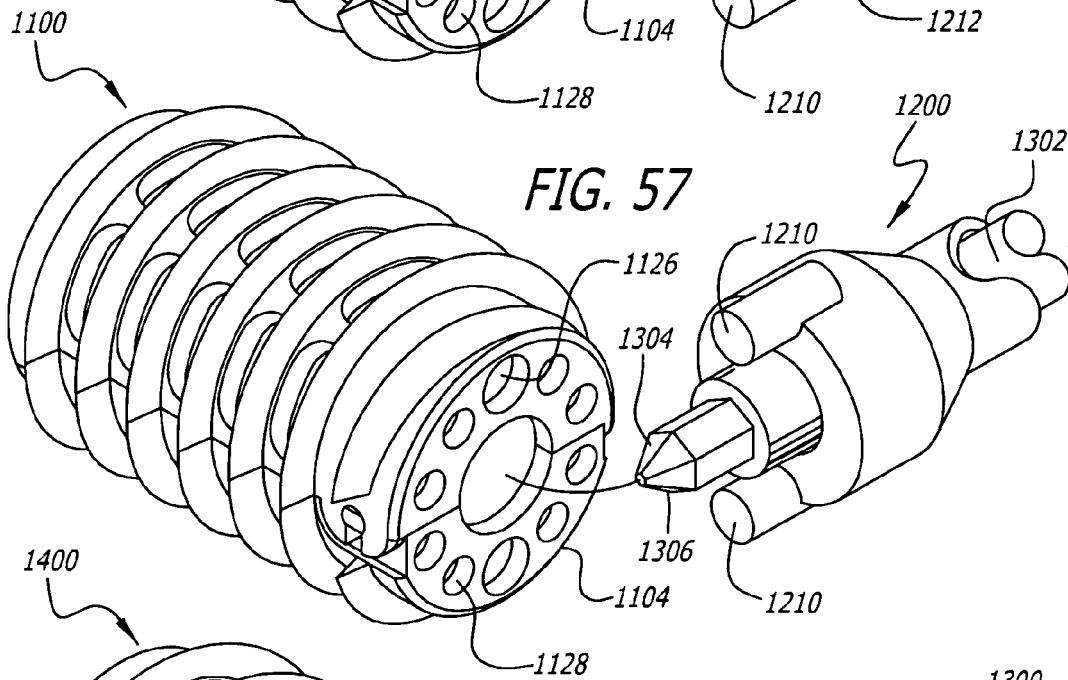

FIG. 57

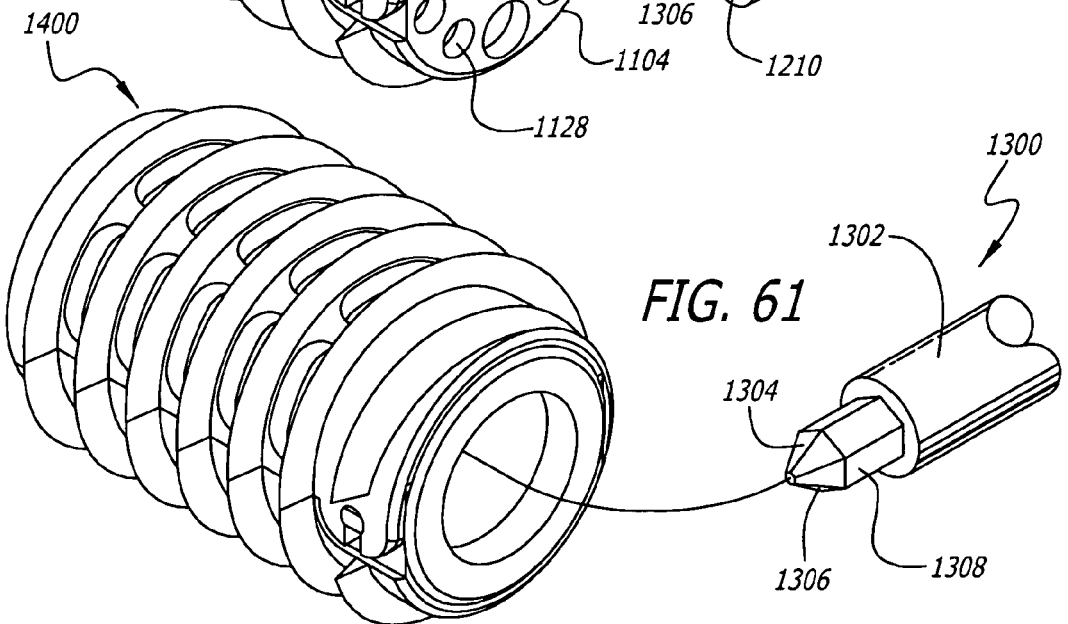

FIG. 61

FIG. 58

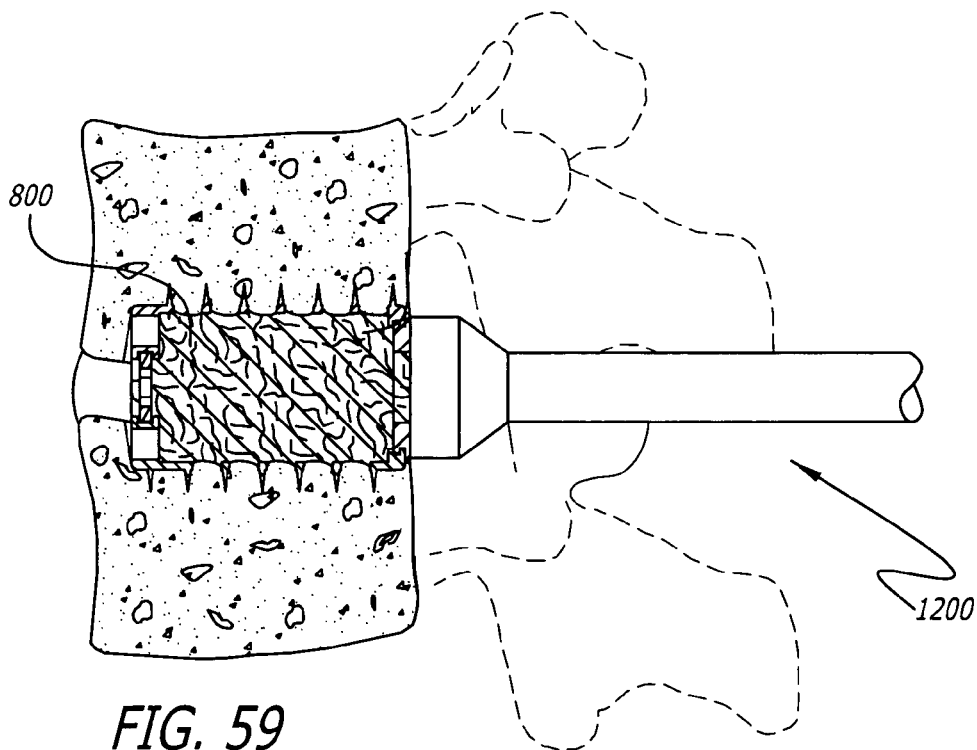
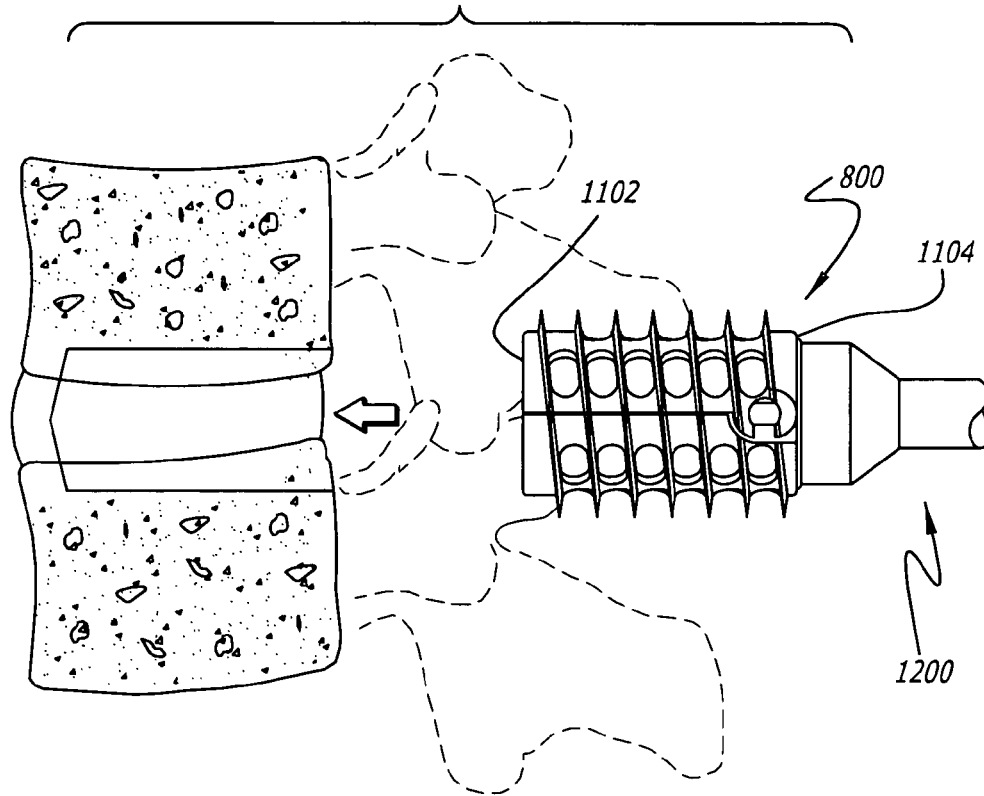

FIG. 62

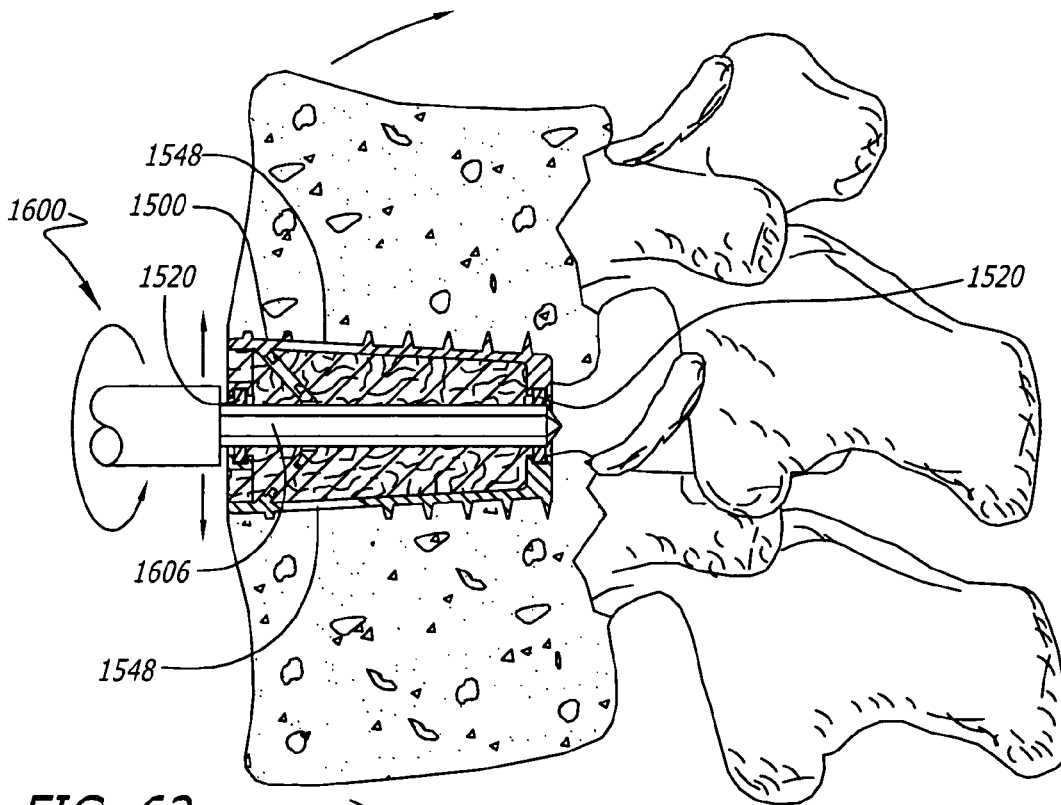
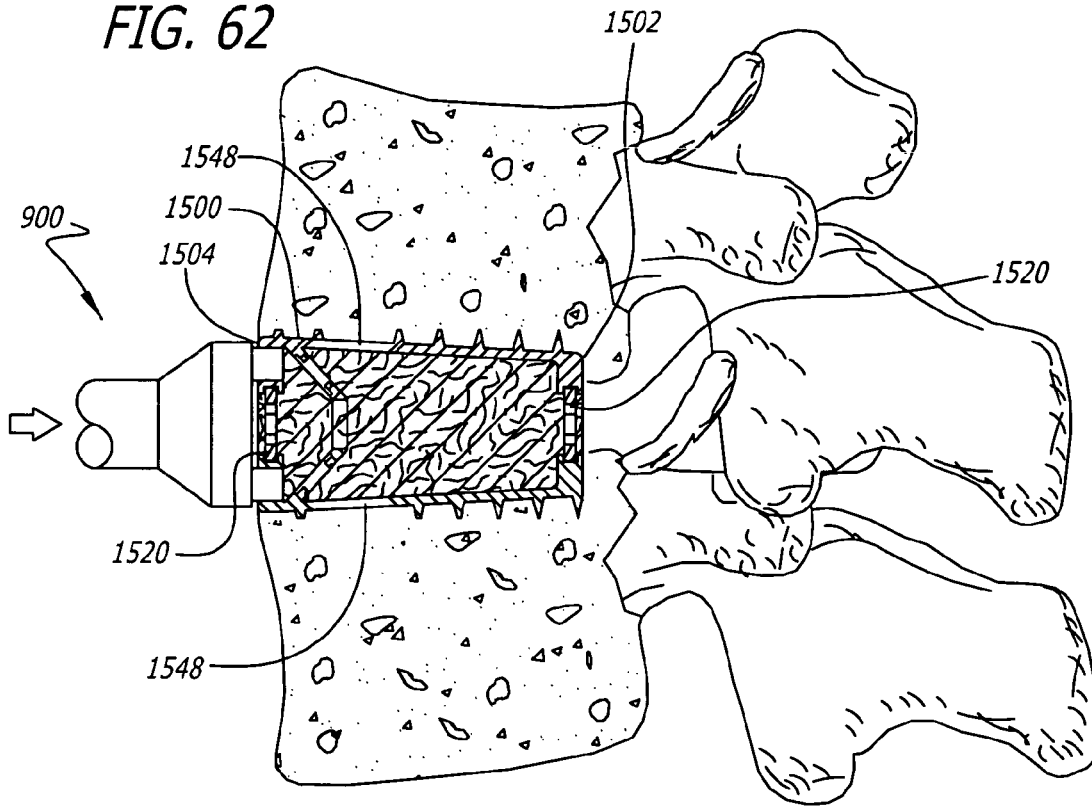

FIG. 63



FIG. 64

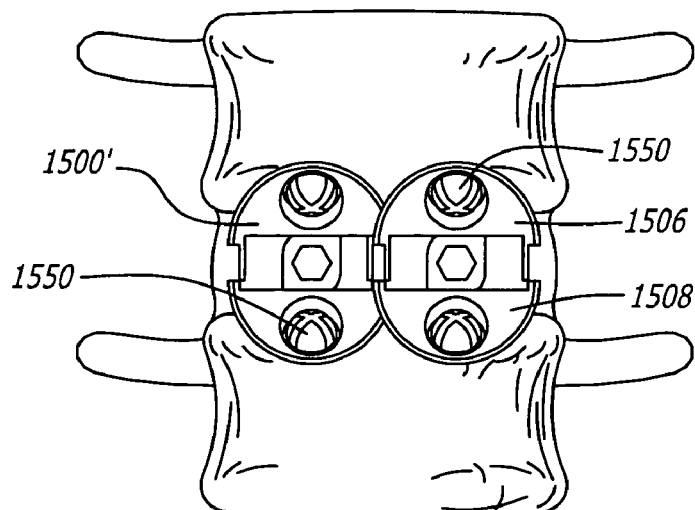
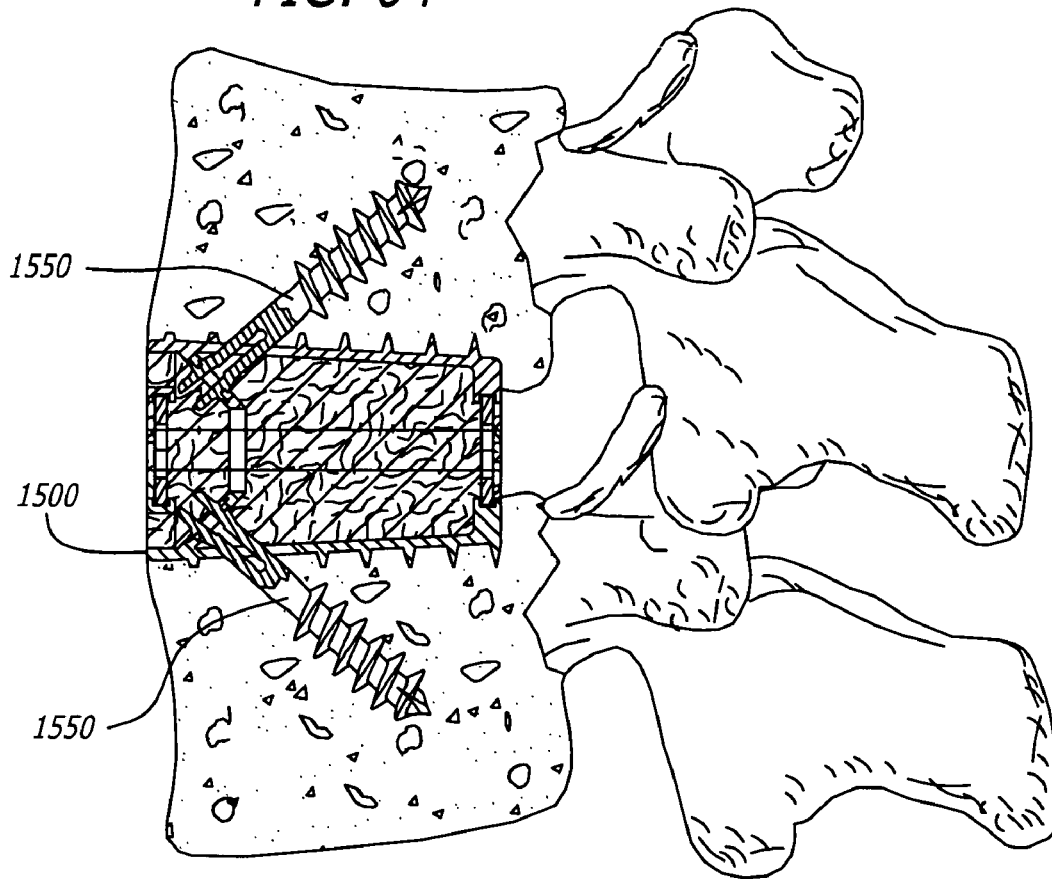

FIG. 65

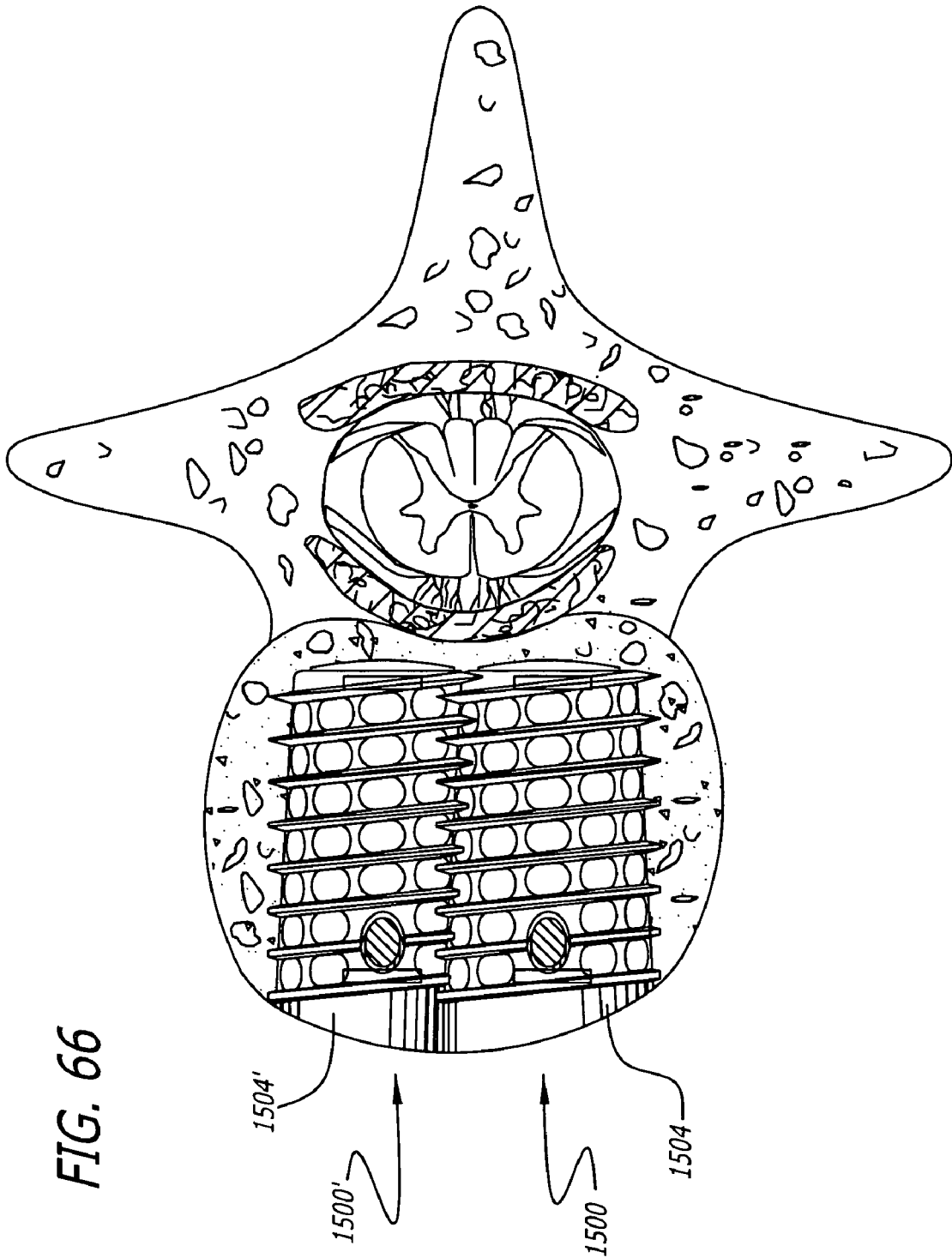

FIG. 66

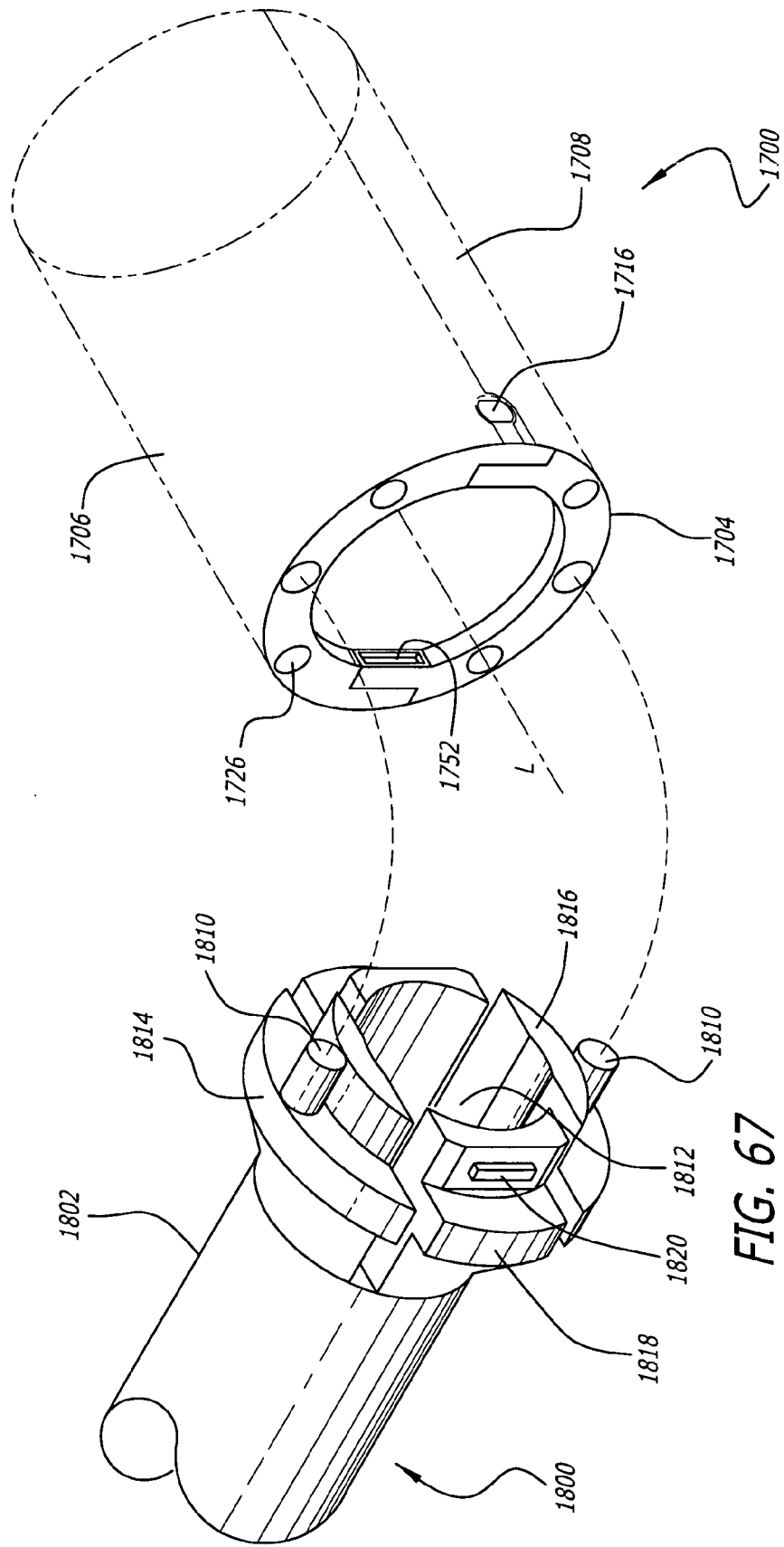
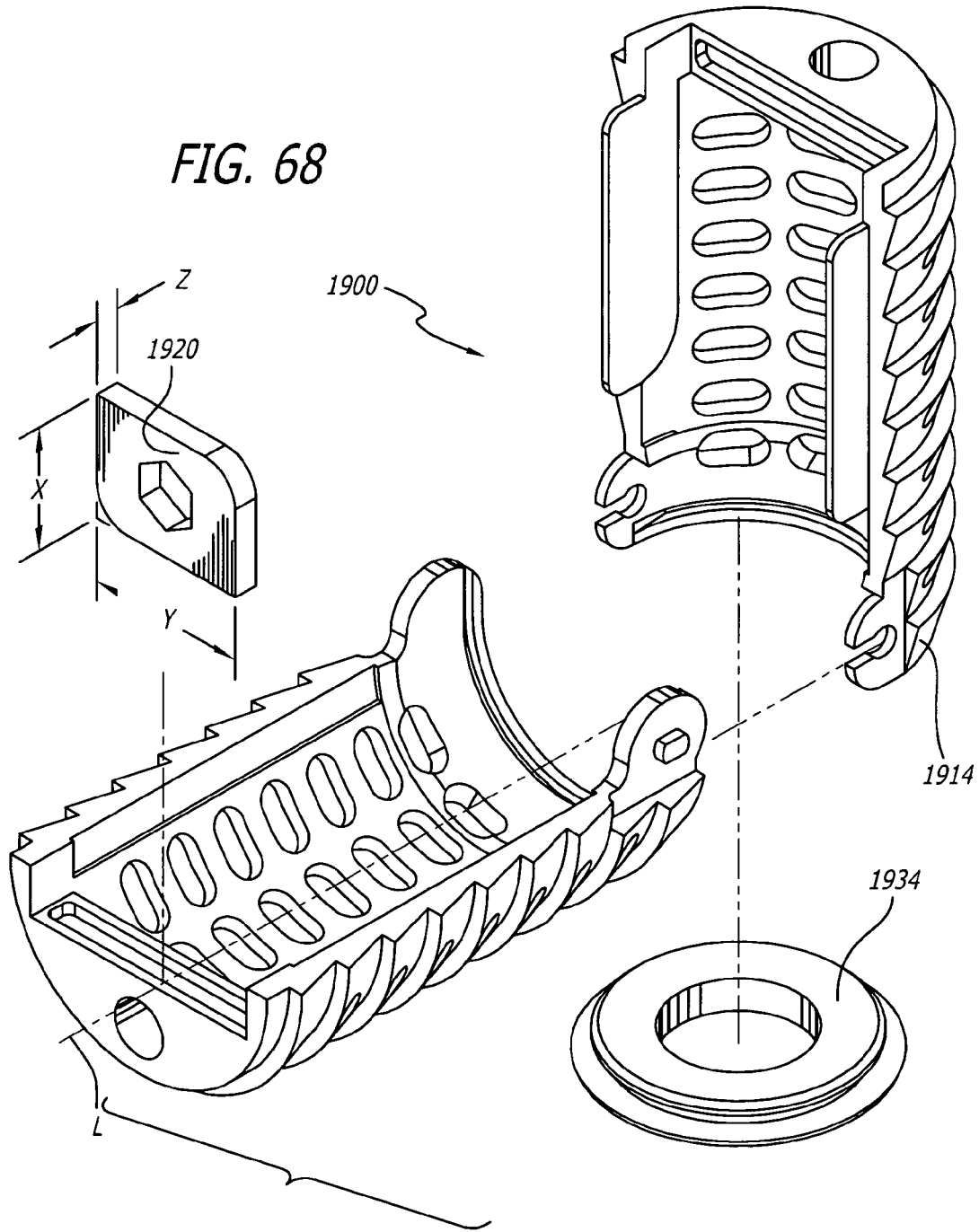

FIG. 67

FIG. 68



**METHOD FOR INSERTING AND  
DEPLOYING AN EXPANDABLE INTERBODY  
SPINAL FUSION IMPLANT**

RELATED APPLICATIONS

This application is a divisional of application Ser. No. 10/061,236, filed Feb. 4, 2002 now U.S. Pat. No. 7,118,579; which claims the benefit of provisional Application No. 60/266,426, filed Feb. 4, 2001, and provisional Application No. 60/277,890, filed Mar. 21, 2001; all of which are incorporated by reference herein.

BACKGROUND OF THE INVENTION

1. Field of the Invention

The present invention relates generally to instruments and methods for inserting interbody spinal implants into an implantation space in the spine, and more particularly for use with expandable interbody (for placement at least in part between adjacent vertebral bodies in the space previously occupied by disc material) spinal fusion implants for the immobilization of vertebrae.

2. Description of the Related Art

Expandable spinal fusion implants have height raising capabilities that are utilized once the implant is initially positioned. Such height raising capability may be utilized within the spine anteriorly, posteriorly, or both and to various extents, respectively so as to raise the front, back, or both of the implant by the same or various amounts. More particularly, such implants have upper and lower surfaces of upper and lower members that in a first or insertion position are collapsed relative to one another and in a second or deployed position are adapted to contact the adjacent vertebral bodies.

Expandable fusion implants offer the advantage of allowing for the placement of a potentially larger implant through a smaller opening in a patient's body. Selective expansion along a single direction, (e.g. vertically only when correctly installed) offers the advantage of increasing the height of the implant and therefore the distraction of the disc space, but without a concomitant increase in the width of the implant.

Expandable fusion implants are known in the related art. The first expandable spinal fusion (allowing for the growth of bone from vertebral body to vertebral body through the implant) implant was invented by Michelson and also is disclosed in U.S. Pat. No. 5,776,199, filed Jun. 28, 1988, which is hereby incorporated by reference herein.

Push-in spinal fusion implants having upper and lower non-arcuate surfaces adapted for placement in contact with adjacent vertebral bodies are known in the related art. Such a push-in spinal fusion implant was invented by Michelson and is disclosed in U.S. Pat. No. 5,776,199, incorporated by reference above.

Push-in spinal fusion implants having upper and lower arcuate portions oriented toward the adjacent vertebral bodies and designed to engage the vertebral bodies along arcuate cuts therein typically formed by a drill are known in the related art. Such a push-in spinal fusion implant was invented by Michelson and is disclosed in U.S. Pat. No. 5,593,409, filed Feb. 17, 1995, which is hereby incorporated by reference. Push-in spinal fusion implants offer the advantage of being easily positioned in the implantation space and of having excellent fastening or holding features.

Threaded spinal fusion implants requiring rotation for insertion into the implantation space in the spine are known in the related art. The first artificial threaded spinal fusion implant was invented by Michelson and is disclosed in U.S.

Pat. No. 5,015,247, which is hereby incorporated by reference. Threaded spinal fusion implants offer the advantage of being easily positioned in the implantation space and of having excellent fastening or holding features. Examples of instruments and methods of inserting spinal implants are taught by Michelson in U.S. Pat. No. 5,484,437 and U.S. Pat. No. 6,080,155, the disclosures of which are hereby incorporated by reference herein.

Lordotic or tapered, push-in spinal fusion implants are also known in the art. By way of example, Michelson has invented such implants as disclosed in U.S. Pat. No. 5,609,635, filed Jun. 7, 1995, which is hereby incorporated by reference. Lordotic, frusto-conical, or tapered, threaded spinal fusion implants are also known in the art. By way of example, Michelson has invented such implants as disclosed in U.S. Pat. No. 6,210,412, which is hereby incorporated by reference. Lordotic, frusto-conical, or tapered, push-in spinal fusion implants are also known in the art. By way of example, Michelson has invented such implants as disclosed in U.S. application Ser. No. 08/484,928, filed Jun. 7, 1995, which is hereby incorporated by reference. Lordotic or tapered, spinal fusion implants have the advantage of restoring or enhancing spinal

Expandable interbody spinal fusion implants preferably may be inserted from an anterior approach to the spine, an approach posterior to the vertebral transverse processes, to either side of the spinal midline in pairs, or from an anterior lateral approach to the spine. Such expandable implants are adapted to be capable of increasing in height anteriorly (at their leading ends) or posteriorly (at their trailing ends) from a first collapsed state, to a second expanded state for the purpose of increasing spinal lordosis at that interspace, or may be capable of increasing in height both anteriorly and posteriorly. During installation of expandable interbody spinal fusion implants, it is desirable that the surgeon have the ability to precisely control the implant with the appropriate instruments and methods to load the implant with appropriate bone growth promoting material, to insert the implant into the implantation space, to deploy the implant to a final expanded state, and to further load the implant with bone growth material if so desired.

There exists a need for instruments and methods for use with expandable interbody spinal fusion implants providing for all of the aforementioned needs individually or in combination.

SUMMARY OF THE INVENTION

In accordance with the purposes of the present invention, as embodied and broadly described herein, an implant holder of this invention is provided for inserting an interbody spinal implant into the spine of a human; the implant holder includes an outer sleeve having a longitudinal axis, a passage along the longitudinal axis, and a distal end with an implant engagement area adapted to cooperatively engage the implant. The implant holder also includes a shaft having a passage. The shaft is adapted to move along at least a portion of the passage of the outer sleeve. The passage of the shaft is adapted to permit the passage of an instrument or fusion promoting substances therethrough.

In accordance with the purposes of another embodiment of the present invention, as embodied and broadly described herein, an apparatus of this invention is provided for inserting an expandable spinal implant having an expander adapted to increase the height of the implant; the apparatus including an implant holder having a longitudinal axis, a passage along the longitudinal axis, and a distal end with an implant engage-

3

ment area adapted to cooperatively engage the implant. The implant holder also includes an expander driver adapted to engage the expandable implant. The expander driver has a shaft adapted to pass through the passage of the implant holder. The shaft of the expander driver has a distal end adapted to engage the expander of the expandable implant.

In accordance with the purposes of another embodiment of the present invention, as embodied and broadly described herein, an implant holder is provided for inserting an expandable spinal implant, the implant holder remaining attached to the spinal implant while the spinal implant is expanded from an unexpanded position to an expanded position within an implantation space prepared for receiving the spinal implant.

In accordance with the purposes of yet another embodiment of the present invention, as embodied and broadly described herein, an implant holder of this invention is provided for inserting an interbody spinal implant having a trailing end; the implant holder including a body having a distal end, a proximal end, and a length therebetween. The implant holder also includes at least two extensions extending from the distal end of the body. The extensions have an interior surface and an exterior surface opposite the interior surface. The extensions are adapted to be moved toward one another by an inward force applied to the exterior surface to permit the extensions of the implant holder to pass into the trailing end of the implant and for the exterior surface to cooperatively engage the trailing end of the implant after the inward force is removed.

In accordance with the purposes of a further embodiment of the present invention, as embodied and broadly described herein, a method of this invention is provided for expanding an expandable spinal implant having an expander adapted to increase the height of the implant. The method includes the steps of providing an implant holder having a passage therethrough adapted to receive an expander driver; attaching the implant holder to the implant; inserting the expander driver having a shaft through the passage of the implant holder to engage the expander of the implant; and rotating the expander driver to expand the expandable implant.

In accordance with the purposes of another embodiment of the present invention, as embodied and broadly described herein, a method, of this invention is provided for loading a spinal implant with fusion promoting substances. The method includes the steps of providing an implant holder having a passage therethrough; attaching the implant holder to the implant; and passing fusion promoting substances through the passage of the implant holder into the implant.

In accordance with the purposes of yet another embodiment of the present invention, as embodied and broadly described herein, a method of this invention is provided for inserting an interbody spinal implant into an implantation space, the method including the steps of providing an implant holder having a body having a distal end, the implant holder having extensions extending from the distal end of the body, the extensions having an exterior surface, the extensions being adapted to be moved toward one another by an inward force applied to the extensions to permit the extensions of the implant holder to pass into the trailing end of the implant and for the exterior surface to cooperatively engage the implant after the inward force is removed; passing the extensions of the implant holder into the trailing end of the implant; and cooperatively engaging the exterior surface of the extensions of the implant holder to the implant.

The accompanying drawings, which are incorporated in and constitute a part of this specification, are by way of example only and not limitation, and illustrate several embodiments of the invention, which together with the

4

description, serve to explain the principles of the invention. The scope of the invention is limited only by the scope of the claims as from the present teachings other embodiments of the present invention shall be apparent to those skilled in the art.

#### BRIEF DESCRIPTION OF THE DRAWINGS

FIG. 1 is an exploded perspective view of an embodiment of a posterior lumbar expandable non-arcuate impacted interbody spinal fusion implant for use with the instrumentation and method of the present invention;

FIG. 1A is a perspective view of an alternative embodiment of a blocker in the form of an expander for use with the implant of FIG. 1;

FIG. 1B is a perspective view of another alternative embodiment of a blocker for use with the implant of FIG. 1;

FIG. 1C is a perspective view of yet another alternative embodiment of a blocker for use with the implant of FIG. 1;

FIG. 2 is a leading end view of the implant of FIG. 1;

FIG. 3 is a top view of the implant of FIG. 1;

FIG. 4 is a trailing end view of the implant of FIG. 1;

FIG. 5 is a side view of the implant of FIG. 1;

FIG. 6 is a cross-sectional side view along the mid-longitudinal axis of the implant of FIG. 1;

FIG. 7 is a leading end perspective view of the implant of FIG. 1;

FIG. 8 is a front view of one embodiment of an expander of FIG. 1;

FIG. 9 is a side elevation view of the expander of FIG. 8;

FIG. 10 is a schematic representation of a geometric configuration of a cross-section of an embodiment of an expander for use with the instrumentation and method of the present invention;

FIG. 11 is a top plan view of an anterior lumbar expandable non-arcuate impacted interbody spinal fusion implant having two expanders shown in dashed line for use with the instrumentation and method of the present invention from the anterior approach to the spine;

FIG. 12 is a top plan view of the bottom member of another preferred embodiment of an anterior lumbar expandable non-arcuate interbody spinal fusion implant having a set of two expanders positioned on both sides of the implant mid-longitudinal axis for use with the instrumentation and method of the present invention from the anterior approach to the spine;

FIG. 13 is a side view of an implant end cap shown in partial cross section for use with the implant of FIG. 12;

FIG. 14 is a top plan view of another preferred embodiment of a posterior lumbar expandable non-arcuate interbody spinal fusion implant for use preferably in pairs with the instrumentation and method of the present invention from the posterior approach to the spine;

FIG. 15 is a top plan view in partial cross section of one embodiment of an implant holder instrument of the present invention shown in a retracted state for inserting an implant, such as for example the implant of FIG. 1;

FIG. 16 is a side elevation view in partial cross section of the holder instrument of FIG. 15;

FIG. 17 is a top plan view of one embodiment of an expander driver instrument of the present invention for rotating an expander, such as for example the expander of FIG. 1;

FIG. 18 is a side elevation view of the expander driver instrument of FIG. 17;

FIG. 19 is a top plan view of the implant of FIG. 1 in partial cross section in a non-expanded state and a top plan view in partial cross section of the holder instrument of FIG. 15 in a retracted state being positioned to engage with the implant;

5

FIG. 20 is a top plan view in a partial cross section of the holder instrument of FIG. 15 in an extended state, with the side extension members moved apart and engaging the flanges into complementary slots in the trailing end of the implant of FIG. 1 shown in partial cross section;

FIG. 21 is a top plan view of the holder instrument of FIG. 15 in partial cross section being rotatively locked in the extended state to keep the side extension members in engagement with the trailing end of the implant of FIG. 1 shown in partial cross section;

FIG. 22 is an exploded top plan view of the expander driver instrument of FIG. 17 being inserted into the holder instrument of FIG. 15 and into the implant of FIG. 1 shown in partial cross section;

FIG. 23 is a top plan view of the expander driver instrument of FIG. 17 locked into an extended position by first and second spring locks of the holder instrument of FIG. 15 shown in partial cross section, each spring lock adapted to engage with complementary first and second detents on a shaft of the expander driver instrument and about to insert an implant into an implantation space;

FIG. 24 is an enlarged fragmentary top plan view along line 24 of FIG. 23 showing the relationship between the first and second spring locks of the holder instrument and the complementary first and second detents of the expander driver instrument while the expander driver instrument is in the extended position;

FIG. 25 is a rear perspective view of a lumbar segment of a spine with the dural sac retracted to the left showing a prepared recipient implantation site and the holder instrument of FIG. 15 with the expander driver instrument of FIG. 17 inserted therein approaching the disc space between the adjacent vertebral bodies with the implant of FIG. 1 attached thereto;

FIG. 26 is a fragmentary side view of the implant of FIG. 1 being inserted by the holder instrument of FIG. 15 through a guard from a generally posterior approach to the spine into an implantation site formed across a disc space and into two adjacent vertebral bodies of the spine shown in partial cross-section;

FIG. 27 is a fragmentary side view of the implant of FIG. 1 inserted by the implant holder of FIG. 15 in an implantation site formed across the disc space and into two adjacent vertebral bodies of the spine shown in partial cross section;

FIG. 28 is a top plan view of a lower vertebral body and the implant of FIG. 1 in partial cross section implanted in an implantation site formed posteriorly across a disc space and the expander driver instrument of FIG. 17 being locked into a retracted position by the second spring lock of the holder instrument of FIG. 15 shown in partial cross section in engagement with the first detent of the expander driver instrument;

FIG. 29 is an enlarged fragmentary top plan view along line 29 of FIG. 28 showing the relationship between the first and second spring locks of the holder instrument and the complementary first and second detents of the expander driver instrument while the expander driver instrument is in the retracted position;

FIG. 30 is a top plan view of a lower vertebral body and the implant of FIG. 1 shown in partial cross section implanted via the holder instrument of FIG. 15 shown in partial cross section in an implantation site formed posteriorly across a disc space and the expander driver instrument of FIG. 17 moving the expander of FIG. 1 to expand the implant;

FIG. 31 is a partial side view of the implant of FIG. 1 and the holder instrument of FIG. 15 with the implant in an expanded position inserted in an implantation site formed

6

across the disc space and into two adjacent vertebral bodies of the spine shown in partial cross section;

FIG. 32 is a side view of the implant of FIG. 1 in partial cross section and holder instrument of FIG. 15 with the expander driver instrument of FIG. 17 engaging the expander of FIG. 1;

FIG. 33 is a partial cross-sectional leading end view of the implant of FIG. 1 implanted between adjacent vertebral bodies with the expander in the initial insertion position;

FIG. 34 is a partial cross-sectional leading end view of the implant of FIG. 1 implanted between adjacent vertebral bodies with the expander in the final deployed position;

FIG. 35 is a top plan view of the expander driver instrument of FIG. 17 being withdrawn from the implant of FIG. 1 shown in an implantation site and holder instrument of FIG. 15;

FIG. 36 is a top plan view of the holder instrument of FIG. 15 and implant of FIG. 1 shown in an implantation site after the expander driver instrument of FIG. 17 has been used to pack the space in the implant left unoccupied by the removal of the expander driver instrument with bone growth promoting materials;

FIG. 37 is a top plan view showing the withdrawal of the holder instrument of FIG. 15 from the implant of FIG. 1 shown in an implantation space; and

FIG. 38 is a top plan view of a lower vertebral body and two implants of FIG. 1 implanted in a final position into an implantation site formed posteriorly across a disc space.

FIG. 39 is a cross-sectional side view of the implantation site formed across the disc space and two adjacent vertebral bodies from the anterior approach to the spine with the implant of FIG. 11 installed into the implantation site in the final deployed position with upper and lower surfaces in angular orientation to one another and bone screws installed to anchor the implant; and

FIG. 40 is a cross-sectional side view of the implantation site formed across the disc space and two adjacent vertebral bodies with the implant of FIG. 11 installed into the implantation space in the final deployed position with upper and lower surfaces in parallel orientation to one another and bone screws installed to anchor the implant.

FIG. 41 is an exploded perspective view of an embodiment of an anterior lumbar expandable arcuate interbody spinal fusion implant for use with the instrumentation and method of the present invention;

FIG. 42 is a top plan view of the implant of FIG. 41;

FIG. 43 is a trailing end view of the implant of FIG. 41;

FIG. 44 is a side elevation view of the implant of FIG. 41;

FIG. 45 is a leading end view of the implant with the end cap of FIG. 41 attached thereto;

FIG. 46 is a cross-sectional view along line 46-46 of FIG. 42;

FIG. 47 is a cross-sectional view along line 47-47 of FIG. 45;

FIG. 48 is a side elevation view of an end cap for use with the implant of FIG. 41;

FIG. 49 is a perspective view of the implant of FIG. 41 and an implant inserter with a head configured to cooperatively engage the trailing end of the implant, the head having two projections for engagement with complementary receiving holes on the trailing end of the implant;

FIG. 50 is a side view of the implant of FIG. 41 being inserted by the implant inserter of FIG. 49 from a generally anterior approach to the spine into an implantation site formed across the height of a disc space and between two adjacent vertebral bodies of the spine shown in partial cross-section;

7

FIG. 51 is a cross-sectional view of the implant of FIG. 41 inserted in the implantation site of FIG. 50;

FIG. 52 is a trailing end perspective view of the implant of FIG. 41 with an expander driver instrument being positioned to engage the expander, the expander driver instrument having an end configured to cooperatively engage the expander;

FIG. 53 is a cross-sectional view of the implant of FIG. 41 inserted from an anterior approach to the spine in an implantation site of FIG. 50 and expanded by the expander driver instrument of FIG. 52 to place the adjacent vertebral bodies in lordosis;

FIG. 54 is a trailing end view of the anterior aspect of two adjacent vertebral bodies and two implants of FIG. 41 implanted therebetween in a final position;

FIG. 55 is a leading end perspective view of an implant, an implant holder with a head configured to cooperatively engage the trailing end of the implant, the head having two projections for engagement with complementary receiving holes on the trailing end of the implant, the implant holder being hollow and adapted to accommodate the passage of an expander driver therethrough, the expander driver being shown in a retracted position within the implant holder;

FIG. 56 is a trailing end perspective view of the implant, and a leading end perspective view of the implant holder and expander driver of FIG. 55, the expander driver being shown in a retracted position within the implant holder;

FIG. 57 is a trailing end perspective view of the implant, and a leading end perspective view of the implant inserter and expander driver of FIG. 55, the expander driver being shown in a partially extended state;

FIG. 58 is a side view of the implant of FIG. 55 being inserted by the implant inserter of FIG. 55 from a generally posterior approach to the spine into an implantation site formed across the height of a disc space and between two adjacent vertebral bodies of the spine shown in partial cross-section;

FIG. 59 is a cross-sectional view of the implant of FIG. 55 inserted in the implantation site of FIG. 58;

FIG. 60 is a cross-sectional view of the implant of FIG. 55 inserted from a posterior approach to the spine in the implantation site of FIG. 58 and expanded by the expander driver instrument of FIG. 55 shown in a fully extended state to place the adjacent vertebral bodies in lordosis;

FIG. 61 is a trailing end perspective view of another embodiment of an implant for use with the instrumentation and method of the present invention and the expander driver of FIG. 55;

FIG. 62 is a side view of another embodiment of an implant being inserted by the implant holder of FIG. 49 from a generally anterior approach to the spine into an implantation site formed across the height of a disc space and two adjacent vertebral bodies of the spine shown in partial cross-section;

FIG. 63 is a cross-sectional view of the implant of FIG. 62 expanded from an anterior approach to the spine by an expander driver instrument having an extended shaft configured to engage more than one expander to place the adjacent vertebral bodies in lordosis;

FIG. 64 is a cross-sectional side view of the implantation site formed across the space between two adjacent vertebral bodies and the implant of FIG. 62 installed into the implantation space and anchored to the spine with bone screws;

FIG. 65 is a trailing end view of the anterior aspect of two adjacent vertebral bodies and the implant of FIG. 62 implanted therebetween in an expanded position as well as another embodiment of an implant designed to be used as a side-by-side pair;

8

FIG. 66 is a top plan view of the implants of FIG. 65 inserted at least in part within the lower vertebral body of an implantation site formed anteriorly across a disc space with the vertebral body shown in partial cross-section, the implants having an expander at each of the leading and trailing ends of each implant;

FIG. 67 is a perspective view of another embodiment of an implant inserter of the present invention having upper and lower projections and a pair of side extensions with flanges thereon to cooperatively engage complementary receiving holes and slots, respectively of a trailing end of a generally cylindrical implant adapted for insertion from the posterior aspect; and

FIG. 68 is an exploded perspective view of another embodiment of a spinal fusion implant for use with the instrumentation and method of the present invention.

#### DETAILED DESCRIPTION OF THE DRAWINGS

Reference will now be made in detail to the present preferred embodiments (exemplary embodiments) of the invention, examples of which are illustrated in the accompanying drawings.

The instrumentation and method of the present invention may be used for a posterior, anterior, lateral, or posterolateral approach to the spine. The present invention in one preferred embodiment is an integrated set of instruments allowing for the performance of a method for inserting expandable non-arcuate impacted interbody spinal fusion implants, from an approach posterior to the vertebral transverse processes, to either side of the spinal midline and preferably in pairs, where the implants are adapted to be capable of increasing in height anteriorly (at their leading ends) from a first collapsed state, to a second expanded state for the purposes of inducing interspace distraction and/or of increasing spinal lordosis at that interspace. In other preferred embodiments, the instruments and methods of the present invention are used to insert expandable non-arcuate impacted interbody spinal fusion implants from an anterior approach to the spine, where the implants are adapted to be capable of increasing in height anteriorly, and if desired, both anteriorly and posteriorly including anteriorly more than posteriorly (at their leading ends). With little modification, the taught methods and instruments can also be utilized to insert such implants in a lateral orientation.

FIGS. 1-14 show preferred embodiments of an expandable interbody spinal fusion implant such as those described by Michelson in International Application No. PCT/US01/03657, entitled "Expandable Impacted Interbody Spinal Fusion Implant," the disclosure of which is incorporated by reference herein, and instruments for use therewith in accordance with the present invention. To better understand the structure and interrelationship of the instruments and the associated methods for their use, the structure and associated characteristics for one embodiment of an implant adapted to be inserted via these instruments and methods will be described first.

As shown in FIGS. 1-7, a preferred embodiment of an expandable non-arcuate impacted interbody spinal fusion implant for use with the instruments and method of the present invention is generally referred to by the number 100. Implant 100 preferably has a leading end 102, a trailing end 104, an upper member 106, and a lower member 108. Upper and lower members 106, 108 are each preferably non-arcuate and adapted for placement toward and at least in part within the upper and lower of two adjacent vertebral bodies, respectively.



As used herein the term “non-arcuate” is intended to describe the upper and lower surfaces of the implant as having (1) no curvature, as in a planar surface, (2) slight or mild curvature from the leading end to the trailing end of the implant, and/or (3) slight or mild curvature across the implant width. Slight or mild curvature does not include the curvature associated with the upper and lower surfaces of implants for insertion into a disc space having a circular cross section formed across a spinal disc and into the adjacent vertebral bodies. While the upper and lower surfaces of this one preferred embodiment of an expandable non-arcuate implant may have some curvature, in comparison to an implant having a circular cross section, the curvature is minimal. For implants having a circular cross section such as threaded implants the curvature of the upper and lower surfaces contacting the adjacent vertebral bodies is a radius of half the width of the implant. If there is a curvature to the upper and lower surfaces of the non-arcuate implant described above, the curvature is that of a circle much greater than the width of the implant; thus, it has a slight curvature that may correspond to an anatomical curvature of a disc or the surface of the vertebral endplate. Conversely, the surface may have surface protrusions that are in part arcuate but the implant itself still being generally non-arcuate.

Each of upper and lower members **106**, **108** preferably have at least one opening **110** in communication with one another for permitting for the growth of bone from adjacent vertebral body to adjacent vertebral body through implant **100**.

On an exterior surface **112** of each of opposed upper and lower members **106**, **108** is at least one bone-engaging projection **114** adapted for linear insertion, which in one preferred embodiment is a ratchet. Alternatively, bone engaging projection **114** can be a surface roughening, knurling, spline, or any other configuration suitable for the intended purpose of resisting expulsion of the implant from the disc space after implantation.

Upper and lower members **106**, **108** are moveable relative to one another and have a first position that allows for a collapsed implant height and a second position that allows for an increased height. In the first position, upper and lower members **106**, **108** may be parallel to one another, but also can be angled if desired. Upper and lower members **106**, **108** are preferably articulated at an articulation point proximate trailing end **104** of implant **100**. Upper and lower members **106**, **108** are articulated to one another so one of the respective ends of upper and lower members **106**, **108** remain articulated while the other of the respective ends of upper and lower members **106**, **108** are free to move away from one another.

As shown in FIG. **1**, by way of example, upper and lower members **106**, **108** preferably have a cooperating rotational articulation or pivot point **116** between upper and lower members **106**, **108**. The cooperating rotational articulation **116** preferably is proximate one of the proximal end and the distal end of upper and lower members **106**, **108** at an end opposite to an expanding mechanism or expander **120**.

Each of upper and lower members **106**, **108** of the implant of FIG. **1** preferably has a track **122**, **124** within which expander **120** rotates. As best shown in FIGS. **1** and **7** track **122**, **124** is configured to permit expander **120** to rotate therein and then to move from side to side within track **122**, **124**.

A slot **126** on implant **100** is adapted to cooperatively engage and may lockably attach to an implant holder **500** (described below) and to thereafter, if so desired by the surgeon, receive a cap that snaps into slot **126**.

FIGS. **8-10** show various views of an expander element for use with expandable spinal fusion implants adapted for use with the instruments and methods of the present invention.

While a specialized form of a blocker **128**, such as shown in FIGS. **1B** and **1C**, is described in detail below with reference to expander **120**, blocker **128** need not be in contact with upper and lower members **106**, **108** when implant **100** is initially inserted into the implantation space. Blocker **128** may be a block or any type of spacer that is inserted between the articulated upper and lower members **106**, **108** after implant **100** is positioned so as to hold portions of the upper and lower members **106**, **108** spaced apart at the optimal height and angulation relative to one another. That is the implant may be expanded with an expander driver **600**, described in more detail below, and then the expanded portions held apart in the second position by a third body blocker placed therebetween. Further, a physician may be able to select from a series of blockers having different heights usable with the same implant.

Blocker **128** that is preferably in the form of expander **120** is located proximate at least one of the ends of implant upper and lower members **106**, **108** and holds at least a portion of upper and lower members **106**, **108** apart so as to maintain the increased height of implant **100** and resist the collapse of implant **100** to the collapsed implant height. Expander **120** in the present embodiment increases the implant height as measured in a plane passing through the mid-longitudinal axis of implant **100** and upper and lower members **106**, **108** during positioning of expander **120** and as may be desirable is capable of selectively increasing the height of the implant only.

Expander **120** in the present embodiment is adapted to rotate in a single direction approximately 90 degrees to move from an initial (first) insertion position I, as best shown in FIGS. **1** and **7**, to a final (second) deployed or expanded position F, as best shown in FIG. **34**, to increase the maximum height H of implant **100**.

Expander **120** has an opening **130** adapted to cooperatively engage expander driver **600** used to rotate expander **120** to increase height H of implant **100**. Expander driver **600** preferably rotates about an axis parallel to the longitudinal axis L of implant **100** to rotate expander **120** to increase height H of implant **100**. Opening **130** also may be used as a passageway to pass fusion-promoting materials through expander **120** and into implant **100**.

In rotating the expander, the longer dimension of the expander is substituted for the lesser dimension of the expander thus correspondingly increasing the maximum height of the implant from the first to the second position.

As best shown in FIG. **10**, the schematic representation of a geometric configuration of a cross-section of an expander **120** in accordance with one embodiment of the present invention, includes: a first dimension X corresponding to the height of expander **120** when implant **100** is initially inserted into the spine and to the width of expander **120** when expander **120** is rotated to increase height H of implant **100**; and a second dimension Y corresponding to the width of expander **120** when implant **100** is initially inserted into the spine and to the height of expander **120** when expander **120** is rotated to increase height H of implant **100**. Second dimension Y is greater than first dimension X. Preferably, expander **120** offers a surgeon multiple sensory advantages including: the tactile feel of expander **120** going over center and locking into place; the visual of the handle of a tool rotating expander **120** such that the tool handle goes from perpendicular to parallel, the reverse, or other, to the disc space into place; and auditory from the sound of expander **120** snapping into place.

## 11

As shown in FIGS. 1 and 7, in one preferred embodiment of the present invention for posterior insertion, expander 120 is located proximate the leading end 102 of upper and lower members 106, 108. It is appreciated that depending on the intended results, the expander also may be located at trailing end 104 of upper and lower members 106, 108 or anywhere else within the implant. Moreover, multiple expanders may be used in contact with upper and lower members 106, 108 at any location within implant 100.

FIGS. 11-14 show various views of other embodiments of expandable interbody spinal fusion implants adapted for use with the instrumentation and methods of the present invention. As shown in FIGS. 11 and 12, implants 200 and 300 are similar to implant 100 except that they are designed for insertion from an anterior to posterior direction and to fill more than half the width of the disc space. Implants similar to 200 and 300 may have a pivot at the leading end and an expander or expanders at the trailing end as with the earlier described posterior insertion implant, such that the implants will get taller at their trailing ends instead of their leading ends to restore lordosis.

As actually shown in FIG. 11, implant 200 has two expanders 220 for moving at least a portion of the upper and lower members away from one another to increase the height of implant 200. All of the features described herein for the single expander 120 of implant 100 of FIGS. 1-7 may also be applicable to both expanders 220 of implant 200. Additionally, second expander 220 may be located proximate an end of implant 200 opposite other expander 220, thereby providing implant 200 the capability of being expanded at both ends 202, 204 of implant 200. The increased height of implant 200 resulting from moving two expanders 220 may be constant or varied along the length of implant 200 according to the desired configuration of implant 200. Implant 200 may also be embodied to have a single expander at its trailing end and a pivot point at its leading end.

FIG. 12 shows another preferred embodiment of an expandable non-arcuate interbody spinal fusion implant for use from the anterior approach with the instrumentation and methods of the present invention generally referred to by the number 300. In implant 300 two sets of expanders 320 are used, each set being located on one side of the mid-longitudinal axis of implant 300. Depending upon the type of articulation used, expanders 320 may be rotated to confer a transverse angulation as well as longitudinal angulation to upper and lower members 306, 308 in situations where such angulation is desired. All four expanders 320 may be used to expand upper and lower members 306, 308 by the same or different amount relative to one another. This can be done to permit the surgeon to expand the leading and trailing ends or sides by varying degrees.

As shown in FIG. 13, a cap 334 having an exterior surface and an interior surface may be used to close trailing end 302 of implant 300. As may be appreciated by those skilled in the art, cap 334 may be adapted for attachment to implant 300 in a number of ways. For example, the interior surface of cap 334 may have spaced slots about its circumference to facilitate a snap fit between cap 334 and the implant 300, or the rim of cap 334 may be threaded for rotational engagement with trailing end 302 of implant 300. Further, cap 334 may be solid or perforate and made of a surgical quality plastic that may be resorbable or of any other suitable material. Cap 334 may also be adapted to prevent over-expansion of implant 300. Examples of caps for preventing over-expansion of implants are taught by Michelson in U.S. Provisional Application No. 60/274,869, the disclosure of which is hereby incorporated by reference herein.

## 12

FIG. 14 shows another preferred embodiment of an implant for use from a posterior approach with the instrumentation and methods of the present invention generally referred to by the number 400. Implant 400 has an expander 420 at its leading end 402. Leading end 402 is shaped to generally conform to the anatomical configuration of the anterior aspect of the vertebral body to prevent the anterior lateral aspect of the implant from protruding from the spine. Implant 400 with little modification is also useful for bilateral anterior hemi (half width) implant insertion such as might be desirable for laproscopic insertion.

Though described in relation to posterior and anterior approaches, the push-in implant of the present invention also may be used for insertion from the translateral aspect of the spine as disclosed by Michelson in U.S. Pat. No. 5,860,973, which is incorporated herein by reference. In which case, the implants would expand at least anteriorly to increase the disc space height and/or restore lordosis.

FIGS. 15-18 show various views of instruments adapted for inserting and expanding spinal fusion implants such as those previously described. Unless otherwise noted, the instruments and their use will be described in relation to implant 100 and other expandable implants.

FIGS. 15 and 16 show a preferred embodiment of an implant holder 500 for inserting implant 100 into a disc space. Implant holder 500 has a shaft 502 and an outer sleeve 504. Shaft 502 has a distal end 506, a proximal end 508, a reduced portion 510 extending towards distal end 506, an intermediate reduced portion 511, and an enlarged portion 512 between intermediate reduced portion 511 and proximal end 508. The transition from enlarged portion 512 and intermediate reduced portion 511 preferably forms a shoulder adapted to abut proximal end 524 of outer sleeve 504. Shaft 502 is preferably hollow and is adapted to permit the passage of other instruments therethrough as described below. Reduced portion 510 has a shoulder 514 at distal end 506 sized and shaped to cooperatively engage with the distal end of outer sleeve 504 to lock implant holder 500 to implant 100 in order to hold and manipulate the implant during insertion into the disc space. As used herein, the term "lock" is intended to describe the securing of an implant to the implant holder such that the implant holder may rotate, push, pull, or otherwise orient the implant into the implantation space without the inadvertent disassociation of the implant from the implant holder. Extending from intermediate reduced portion 511 is a peg 516 proximate the leading edge of enlarged portion 512 for insertion into a slot 540 of outer sleeve 504. Proximal end 508 of enlarged portion 512 has an increased diameter adapted to receive enlarged portion 612 of an expander driver 600. Proximal end 508 has a cutout 518 for receiving a peg 622. Cutout 518 has a slot 520 for receiving peg 622 of expander driver 600 to prevent expander driver 600 from rotating relative to implant holder 500.

Outer sleeve 504 has a distal end 522 and proximal end 524. Distal end 522 has upper and lower extensions 526, 528, and side extensions 530 adapted to cooperatively engage trailing end 104 of implant 100. Side extensions 530 each have a flange 532 to cooperatively engage slot 126 of implant 100 and a stop 534 for limiting further advancement of implant holder 500 into trailing end 104 of implant 100.

As shown in FIGS. 15, 19, and 20, side extensions 530 each have an interior surface 536 with a ramp portion 538. Ramp portion 538 interacts with the nose of shoulder 514 of shaft 502, which is preferably beveled to facilitate spreading apart side extensions 530 and engaging flanges 532 with slots 126 of implant 100.

FIGS. 17 and 18 show a preferred embodiment of expander driver 600 for engaging and rotating expander 120. Expander driver 600 has a shaft 602 with a distal end 604, a proximal end 606, a reduced portion 608, an implant holder engagement portion 610, and an enlarged portion 612. Shaft 602 has a generally circular cross section and is adapted to preferably coaxially engage the interior of shaft 502 of implant holder 500 to maintain vertical alignment between expander driver 600 and implant holder 500. Distal end 604 has a tip 614 adapted to cooperatively engage opening 130 of expander 120. In a preferred embodiment, tip 614 is hex-shaped, but may be of any shape suitable to engage expander 120.

Implant holder engagement portion 610 has a first, distal detent 616 and a second, proximal detent 618 for lockable engagement with implant holder 500, described in more detail below with reference to FIGS. 23, 24, 28, and 29. Enlarged portion 612 is preferably sized and shaped to fit into and rotate within proximal end 508 of implant holder 500. Enlarged portion 612 has a shoulder 620 and a peg 622 for cooperating with cutout 518 and slot 520 of implant holder 500 to limit the rotation of expander driver 600 while engaged with implant holder 500. Proximal end 606 has a T-shaped handle 624 for manual rotation of expander driver 600. Handle 624 may be removable such as a quick release handle. In instances where two expander drivers 600 are to be used simultaneously, it may be preferable to have each of two separate expander drivers 600 use an "L" shaped handle so that both implants may be expanded simultaneously without the handles hitting each other. Other handles, such as handles oriented in different planes, could also be used, and any combination of handles suitable for the purpose as would be readily apparent to one of ordinary skill in the art is within the scope of the present inventive teaching.

FIGS. 19-38 show various steps of a preferred method for inserting implant 100 and using associated instrumentation disclosed herein from a posterior approach to the spine.

The surgeon first identifies the correct disc space to be operated upon by direct inspection or by radiographic means such as a radiopaque marker and an x-ray or image intensifier. The disc is then surgically accessed from a position posterior to the transverse processes of the vertebrae to be fused. Sufficient laminar bone is removed to allow sufficient access to the posterior aspect of the disc space. The surgeon may then remove disc material that is at least sufficient to create the discal portion of an implant receiving space. Alternatively, the surgeon may first insert a guard and then with the use of the guard remove at least sufficient disc material to create the discal portion of an implant receiving space. With the dural sac safely retracted and protected to the side opposite the insertion, and with the proximate nerve roots protected as necessary, the surgeon may elect to insert a guard such as set forth in Applicant's copending U.S. Patent Application Ser. No. 60/272,381 entitled "Dynamic Lordotic Guard with Movable Extensions for Creating an Implantation Space Posteriorly in the Lumbar Spine and Method for use Thereof", incorporated by reference herein. The dynamic guard is a pivotable extended outer sleeve to protect adjacent delicate neurological structures and induce lordosis to the adjacent vertebral bodies. Although the dynamic guard is preferred for its use in restoring lordosis to adjacent vertebral bodies, it will be appreciated by those of ordinary skill in the art that other guards may be used to protect the dural sac in instances where it is desired to use a guard to protect the dural sac.

The disc space is then prepared by a bone removal instrument to receive a correctly sized implant 100. Preferred instruments and methods of preparing the disc space are disclosed and taught by Michelson in U.S. patent application

Ser. No. 09/972,560 entitled "Spinal Interspace Shaper"; U.S. Pat. No. 6,083,228 entitled "Device and Method for Preparing a Space Between Adjacent Vertebrae to Receive an Insert"; U.S. Pat. No. 6,224,607 entitled "Instrument And Method For Creating An Intervertebral Space For Receiving An Implant"; and WIPO publication WO 99/63891 entitled "Device for Preparing a Space Between Adjacent Vertebrae to Receive an Insert," the disclosures of which are all herein incorporated by reference. Where it is desirable to leave a guard for protecting adjacent delicate neurological structures in place after the preparation of the disc space, the described operation can be performed through the guard and be removed at its completion. It is generally preferred that the procedure be performed on both sides of the spinal midline and that two implants 100, each having a width less than half the width of the disc space be inserted from a posterior to anterior approach either generally parallel, or alternatively from a generally posterior to anterior approach in a "toed-in" configuration.

Preferably prior to insertion, implant 100 may be loaded with fusion promoting materials including any of, or any combination of, bone in any of its forms, materials derived from bone, bone morphogenetic proteins, mineralizing proteins, hydroxyapatite, genetic materials coding for the production of bone or any substance capable of inducing the formation of bone or useful for achieving fusion for the intended purpose. Implant 100 may also be combined with an antimicrobial material. In order to best accommodate the presence of fusion promoting materials, implant 100 preferably has a hollow 118, as shown in FIG. 6, between the ends that is unobstructed by an expander 120 so as to allow for the unimpeded loading of the interior of the implant. Further, this preferred configuration of implant 100 makes available all of the volume of the hollow to contain fusion-promoting materials and so as to permit for the growth of bone directly through the hollow unobstructed by any expansion mechanism, to adjacent vertebral bodies. The method and instrument of the present invention may also be useful for expandable implants that are not so unobstructed. The fusion promoting materials may be loaded or preferably compressively loaded into implant 100 by use of an instrument such as, for example, a tamp, press, or piston at any time during the procedure as desired by the surgeon.

As shown in FIGS. 19 and 20, the distal end of implant holder 500 is inserted into trailing end 104 of implant 100 such that flanges 532 of outer sleeve 504 are positioned for engagement with slots 126 of implant 100. In FIG. 20, shaft 502 is moved to an extended position within outer sleeve 504 by linearly advancing reduced portion 510 of shaft 502 through outer sleeve 504. This allows shoulder 514 to contact ramp portion 538 of each side extension 530 and force apart each side extension 530 until flanges 532 engage slots 126 of implant 100 to engage outer sleeve 504 to implant 100. It will be appreciated that instead of forcing side extensions 530 away from one another, the implant holder may be adapted so that the side extensions may be forced toward one another to lock the implant to the implant holder. Such an embodiment is described below with relation to FIG. 67.

In FIG. 21, shaft 502 is rotated relative to outer sleeve 504 such that peg 516 moves to a locked position within L-shaped slot 540 of outer sleeve 504, thereby locking shaft 502 into an extended position within outer sleeve 504. With implant holder 500 lockably engaged to implant 100, the surgeon can manipulate implant 100 (i.e., push or pull) without the danger of implant 100 and implant holder 500 being disconnected. When implant holder 500 is connected to trailing end 104 of implant 100, the material within implant 100 may be further

15

compressed and/or extruded into and through the opening(s) in the vertebrae engaging surfaces of implant 100 by, for example, using an instrument such as expander driver 600 to push bone growth promoting materials through implant holder 500.

As shown in FIGS. 22-24, distal end 604 of expander driver 600 is introduced into proximal end 508 of shaft 502 and advanced through implant holder 500 into implant 100. The leading end of tip 614 of expander driver 600 is shaped to facilitate the instrument being advanced by a rotational movement through the implant packing material in implant 100 until it reaches and is advanced into engagement with expander 120. The depth of penetration of expander driver 600 into and through expander 120 is stopped out by the larger cross sectional dimensions of implant holder engagement portion 610 and enlarged portion 612 of expander driver 600. Expander driver 600 is then locked to implant holder 500 in a first locked position to prevent any further rotation of expander driver 600 relative to implant holder 500. This is accomplished by positioning peg 622 of expander driver 600 into receiving slot 520 at proximal end 508 of implant holder 500, and by positioning first and second spring locks 546, 548 of interior surface 542 of shaft 502 within first and second detents 616, 618 of implant holder engagement portion 610. Locking expander driver 600 to implant holder 500 in the first locked position allows handle 624 of expander driver 600 to control the manipulation of the implant itself and allows for the driving forward of implant holder 500 and implant 100 into the disc space without movement of the expander so that the implant remains in the collapsed position during insertion.

In FIGS. 25 and 26, implant 100 is advanced into the prepared recipient disc space by a pushing movement, an impaction force, or a combination thereof with implant holder 500. In a preferred method for preparing a recipient site, the vertebral endplates are worked upon and at least the outermost cell layers of bone are removed from the adjacent vertebral bodies to allow for fusion. But bone of the endplate region may be preserved as would otherwise be desirable to the surgeon. A preferred guard has a shaft adapted to permit the insertion therethrough of instruments used in the preparation and implantation of spinal implants, a distal end, and a proximal end. The proximal end has upper and lower members adapted for movable engagement with one another. The distal end has upper and lower disc penetrating extensions and a pivot point configured so that upon collapsing the proximal end, the upper and lower disc penetrating extensions spread apart and induce lordosis to the adjacent vertebral bodies when inserted into the disc space. Other guards serving any of the same purposes may alternatively be employed. Implant 100 is inserted to the appropriate depth which may by preference be such that trailing end 104 of implant 100 does not protrude beyond the posterior aspects of the adjacent vertebral bodies, and such that no substantial portion of implant 100 protrudes from the outer perimeter of the adjacent vertebral bodies between which implant 100 is installed. It may be desirable to "countersink" or "recess" implant trailing end 104 inside the posterior perimeter of the adjacent vertebral bodies. Implant 100 may be inserted so that it is between two adjacent vertebral bodies or at least in part within the adjacent vertebral bodies. Although use of a guard is preferred, the invention is not so limited, such that the implant may be inserted directly into the disc space as shown in FIG. 26.

As shown in FIGS. 26 and 27, it is appreciated that the adjacent vertebral bodies need not be in an angular relationship to each other prior to insertion of implant 100. For example, implant 100 may be inserted into the disc space in a

16

parallel orientation with the vertebral bodies in a parallel relationship to each other as shown in FIGS. 26 and 27. The advancement of implant 100 would then continue into the disc space in a parallel orientation P until leading end 102 of implant 100 encounters upper and lower shoulders S.

At this point the surgeon has a number of options for completing the procedure, two of which are preferred and described below.

One option is to complete the procedure on one of either the left or right side of the spine before repeating the procedure on the other side of the spine. Another option is to implant two implants in an unexpanded state and then expand each one, preferably simultaneously. Though both methods will be described, attention will first be directed to the method by which the implantation and expansion are performed on a first side prior to implant implantation on the second or other side.

In FIGS. 28 and 29, expander driver 600 is partially retracted from the first locked position to a second locked position such that second spring lock 548 of implant holder 500 engages first detent 616 of expander driver 600. Expander driver 600 in this position is rotatable relative to implant holder 500, so that peg 622 of expander driver 600 exits slot 520 and is free to rotate within cutout portion 518 of implant holder 500. Preferably, cutout portion 518 is shaped and sized such that after exiting slot 520, the travel of peg 622 is limited to approximately 90 degrees in a clock-wise direction from the top of slot 520. This configuration of cutout portion 518 facilitates a properly guided rotation of expander 120, which is configured for clock-wise rotation only when expanding the implant.

As shown in FIGS. 30-34, after implant 100 is properly seated in the disc space, expander driver 600 is rotated to move expander 120 so that at least leading end 102 of implant 100 is expanded so as to increase the maximum implant height which is proximate leading end 102. One purpose of expanding implant 100 is to place the adjacent vertebral bodies in angulation to another, or in lordosis in this example. During rotation of expander 120, upper and lower members 106, 108 move from parallel orientation P, as shown in FIG. 27 where implant 100 is in a first position, to an angled orientation A, as shown in FIG. 31 where implant 100 is in a second position.

As shown in FIGS. 10, 33, and 34, expander 120 in one embodiment of the present embodiment has a cross-section with side surfaces 136 intersecting upper and lower surfaces 138, 140 at two junctions which may be diametrically opposed corners 142 and two diametrically opposed arcs 144. Arcs 144 are preferably each of the same radius and a modified hypotenuse MH between opposed arcs 144 generally approximates the distance between upper and lower surfaces 138, 140 such that, when expander 120 is rotated from an initial insertion position toward a final deployed position, no substantial over-distraction occurs between adjacent vertebral bodies. By "without substantial over-distraction" what is meant is that the modified hypotenuse MH length is closer to the expander dimension Y than to the unmodified hypotenuse UH; and is selected to allow the implant to preferably operate in the range of elastic deformation of the tissues about the operated disc space. It is appreciated that the expander also may move upper and lower members 106, 108 from a first height at each end to a second and greater height at each end. For example, expander 120 may be used to expand an implant having an angled orientation upon insertion to either a parallel or greater angled orientation upon expansion, or expand an implant having a parallel orientation upon insertion to an expanded parallel orientation upon expansion.

A given implant may be able to receive an expander selected by the surgeon at the time of surgery from a graduated series of sizes of expanders so as to allow the surgeon to select the further distraction and/or maximum height of the implant.

When said methods and instrumentation are used to install such implants posteriorly, the technique may further include the application of scar tissue inhibiting substances posterior to the implant trailing end and at the floor of the spinal canal.

As shown in FIG. 35, after implant 100 is positioned in an expanded state, expander driver 600 is removed from implant driver 500. During this portion of the surgical procedure, proximal end 508 of implant holder 500 will generally be facing upward as the patient typically will be face down on the operating table. Proximal end 508 of implant holder 500 is preferably funnel-shaped or otherwise shaped to receive an implant packing material M, for example only, morselized bone graft, bone paste, gels or putties of bone with or without minerals, or any other fusion promoting substance or combination thereof. Shaft 602 of expander driver 600 occupies a volume along the mid-longitudinal axis of implant 100 that extends substantially the length of the graft holding portion of implant 100 from and through trailing end 104 of implant 100. After implant 100 is expanded, a cleft C in the packed graft that is generally wedged shape and greater at the leading end than at the distal end is formed through and to each side of the expander driver track.

As shown in FIG. 36, bone growth promoting materials are pushed through implant holder 500 by use of expander driver 600 or another instrument such as a piston or impactor. Cleft C and the track may then be filled with fusion promoting materials from leading end 102 to trailing end 104 of implant 100. When desired, fusion promoting materials or graft may be compressively loaded into implant 100 so as to urge it towards the vertebral bodies. Further loading may be accomplished with or without implant holder 500 attached. Shaft 502 of the implant holder 500 is then rotated relative to outer sleeve 504 to move peg 516 into an unlocked position in L-shaped slot 540. Shaft 502 can then be partially retracted from outer sleeve 504 moving shoulder 514 from distal end 522 of outer sleeve 504 and allowing side extensions 530 to collapse inward so that implant holder 500 can be separated from implant 100.

As shown in FIG. 37, implant holder 500 is detached from implant 100 and removed. At the surgeon's discretion, a cap may be installed to close off at least part of the implant's trailing end to prevent bone from growing into the spinal canal, or to limit adhesions of the neurological structures at the canal floor, or to otherwise protect the neurological structures. Additionally, scar tissue-inhibiting materials may be applied to the disc space and/or implant. The method includes the use of various materials including membranes and gels which may be suitable for this purpose. These materials may be used at any time after the implant(s) are inserted. One of the purposes for a cap includes restricting the passage of fusion-promoting materials so that they remain loaded within the implant. Another purpose for a cap may be to add structural support to the implant.

Having completed the procedure on a first side, the procedure is then repeated as already described on the opposite side of the same disc space leading to the implantation of two implants 100 in the same disc space as shown in FIG. 38.

In summary, a preferred method of the present invention from the posterior approach to the spine includes: identifying the correct disc space to be fused; retracting and protecting the dural sac; performing at least a partial laminectomy sufficient for access to the disc space; performing at least a

partial discectomy, which more preferably provides sufficient space to receive the depth of the implant; inserting a guard into the disc space; preferably inducing lordosis to the adjacent vertebral bodies prior to drilling, but alternatively after by use of the implant; and inserting a bone removal device through the guard to a desired insertion depth to create an implantation space. The depth of insertion may be monitored by x-ray.

After creation of the implantation site, the method may be continued by loading the implant with bone growth promoting materials; assembling the implant, implant holder, and expander driver together so that the expander driver is in the first locked position relative to implant holder; inserting the implant into the implantation space; retracting the expander driver to the second locked position; rotating the expander driver to move the expander and expand the implant. The procedure may be continued by removing the expander driver from the implant and the implant holder; inserting fusion promoting material into the implant holder; using the expander driver as a piston to move bone growth promoting material into the interior of the implant; removing the expander driver from the implant holder; unlocking the implant holder from the implant; and removing the implant holder from the implant.

Thereafter, an end cap may be attached and scar tissue-inhibiting materials may be applied to the implant as desired. It will be appreciated by those of ordinary skill in the art that the above method may be varied according to the preferences of the attending surgeon while still being within the broad scope of the present invention. For example, the use of a guard may be omitted or used for only a portion of the procedure. The method may be performed without distracting the disc space or inducing lordosis between the adjacent vertebral bodies. The preparation of the disc space may be made with known bone drills or bone removal devices such as the Device for Preparing a Space Between Adjacent Vertebrae to Receive an Insert taught by Michelson referenced above. The implant may be loaded with bone growth promoting material before and/or after implantation. If bone growth promoting material is to be loaded into the implant after implantation, other instruments may be used in lieu of the expander driver to move the bone growth promoting material into the implant. Further steps may be included as needed, for example, when utilizing implants having bone screws and bone screw locks. In such instances, the surgeon may perform the steps of inserting a bone screw through the implant and into an adjacent vertebral body, and locking the bone screw with a bone screw lock. Additionally, further steps for correctly sizing the implant may be included such as using radiographs, CT scans, or MRIs to obtain a measurement of the disc space and thereafter treating the implant accordingly prior to insertion.

In an alternative method, both implants are placed into the disc space in a generally side-by-side configuration and aligned generally from a posterior aspect to an anterior aspect. Both implants may then be expanded simultaneously, or in close succession.

In this method, both implants may be inserted by implant holder 500 without expander driver 600 attached thereto. Instead, implant holder 500 may be adapted to have a handle to facilitate the insertion of implant 100. Once inserted, both implants receive expander drivers 600 that engage each of expanders 120 within the implants, but preferably without the presence of implant holder 500 during the expansion step. Because of the small cross sectional dimension of expander driver-shafts 608 and their distance apart, the dural sac may safely run between them. As previously mentioned, it may be preferable to have each expander driver 600 comprising an

“L” shaped handle so that both implants may be expanded simultaneously without the handles hitting each other. Other handles such as handles oriented in different planes, could also be used, and any combination of handles suitable for the purpose as would be readily apparent to one of ordinary skill in the art is within the scope of the present inventive teaching.

While it is preferable to have implant holder **500** in place while expanding implant **100**, the invention is not so limited. Expander driver **600** may also expand implant **100** without implant holder **500**. If the implants are expanded without implant holder **500** in place, then graft can be packed into the expander driver track and expansion cleft in the graft by freehand or preferably by an instrument that can align and preferably engage the trailing end of the implant distally, which is hollow, and terminates proximally in an opening formed to facilitate receiving the graft. A piston, plunger, press, or other instrument could then be used to drive the graft through the loading instrument and into implant **100**.

In another alternative method, both implants may be implanted from an anterior approach to the spine. The surgeon first identifies the correct disc space to be operated upon by direct inspection or by radiographic means such as a radiopaque marker and an x-ray or image intensifier. The disc is then surgically accessed from a position anterior to the transverse processes of the vertebral bodies to be fused. Sufficient laminar bone is removed to allow sufficient access to the anterior aspect of the disc space while preserving the annulus fibrosis portion of the disc along at least both sides of the disc space.

The interspace so created is distracted and while not requisite, preferably to its optimal height, which height is determined by the known normal spatial relationships for that area the adjacent soft tissue structures. The interspace is then preferably measured for height, depth, and width. The width of the interspace may be determined in reference to the inferior portion of the vertebral endplate of the superior vertebrae, and this determines the selection of the appropriate width for a milling block or other protective guard if one is desired to be used. A preferred milling block is taught by Michelson in U.S. Pat. No. 6,159,214 entitled “Milling Instrumentation and Method for Preparing a Space Between Adjacent Vertebral Bodies,” the disclosure of which is hereby incorporated by reference herein. The measured depth of the interspace, that is the distance between the front and back of vertebral body, will determine the selection of a distractor and milling means of slightly lesser depth. The height and depth of the interspace will determine the selection of the appropriate height and length of the distractor element, the shape of which is determined by both the need to either maintain or restore lordosis, as well as the shape of the implant which may or may not be wedged.

Next, the correct distractor element is selected, having either a known fixed length, or preferably is adjustable and its optimal fixed length adjusted using a calibration gauge, integral markings or similar means. The distractor apparatus is then attached to the milling block which has already been selected for the correct width.

The combined distractor apparatus and milling block assembly is then brought to the fusion site and the distractor element is introduced into the disc space. The distractor element may be introduced into the disc space turned on its side so as to facilitate introduction and then turned 90 degrees to distract the space or the distractor element may be introduced perpendicular to the plane of the disc space relying on its bullet-shaped leading edge portion to distract the vertebral bodies apart. The angular relationship of the two vertebral bodies adjacent that disc space will then be determined by the

shape of the distractor element. It is appreciated that while not preferred, a distractor could be inserted into the disc space first, then the milling block assembly is brought into place relative to the spine thereafter.

The milling block is then secured to the anterior aspect of the spine preferably, by engaging each of the adjacent vertebral bodies. The width and depth of bone resection may then be easily confirmed visually prior to any actual bone resection. The distractor element and distractor apparatus are then removed from the disc space.

The surgeon may then remove disc material that is at least sufficient to create a portion of an implant receiving space.

Although a milling block is preferred for its use in restoring lordosis to adjacent vertebral bodies, it will be appreciated by those of ordinary skill in the art that other devices may be used to induce lordosis to the adjacent vertebral bodies in instances where it is desired to do so.

The disc space is then prepared by a bone removal instrument to receive a correctly sized implant. The proper dimensioned bone removal means, corresponding to the previously employed distractor element, is selected and using the receiving depth gauge, the bone removal means is adjusted for depth and locked. The bone removal means is secured to the milling port of the milling block, and the space is then milled to remove a portion of bone from the endplates adjacent to the disc space. The milling apparatus is removed and the prepared space may be irrigated and suctioned through the milling block, or alternatively the entire milling assembly including the milling block may first be removed and the prepared space then irrigated and suctioned.

The prepared space is distracted utilizing conventional means and the appropriate implant or implants are then inserted into the prepared space.

Preferably prior to insertion, the implant may be loaded with fusion promoting materials such as those described in relation to the method from the posterior approach to the spine. The fusion promoting materials may be loaded or preferably compressively loaded into the implant by use of an instrument such as, for example, a tamp, press, or piston at any time during the procedure as desired by the surgeon.

Thereafter, the method may be continued by inserting the implant into the implantation space and moving the expander to expand the implant. Alternatively, if the implant is inserted laproscopically, the method may include assembling the implant, implant holder, and expander driver together so that the expander driver is in the first locked position relative to the implant holder; inserting the implant into the implantation space; retracting the expander driver to the second locked position; rotating the expander driver to move the expander and expand implant. The procedure may be continued by removing the expander driver from the implant and implant holder; inserting fusion promoting material into the implant holder; using the expander driver as a piston to move bone growth promoting material into the interior of the implant; removing the expander driver from the implant holder; unlocking the implant holder from the implant; and removing the implant holder from the implant.

As shown in FIGS. **39** and **40**, if implant **200** is used having expanders at its leading and trailing ends, either one or both expanders **220** may be used to expand implant **200** to create a desired angulation of the adjacent vertebral bodies. Additionally, bone screws **232** may be inserted into the adjacent vertebral bodies to better anchor implant **200** to the spine.

Thereafter, an end cap may be attached and scar tissue-inhibiting materials applied to the implant as desired though these are less of a consideration than in the spinal canal. The steps for the method from the anterior approach to the spine

may be varied as already mentioned with regards to the method from the posterior approach to the spine.

FIGS. 41-68 show various views of embodiments of expandable arcuate interbody spinal fusion implants adapted for use with the instrumentation and methods of the present invention.

As used herein, the term "arcuate" is intended to describe the shape of an implant adapted to be inserted into a disc space between two adjacent vertebral bodies that each have a portion after preparation of the disc space that are arcs of the same circle. For example, for implants having a circular cross section such as threaded implants, the curvature of the upper and lower surfaces contacting the adjacent vertebral bodies is a radius of half the width of the implant.

As shown in FIGS. 41-48, implant 800 is similar to implant 100 except that upper and lower members 806, 808 are each preferably arcuate and adapted for placement toward and at least in part within the upper and lower of two adjacent vertebral bodies, respectively. Additionally, exterior surface 812 of each of opposed upper and lower members 806, 808 has at least one bone-engaging projection 814 in the form of a thread. Pin receiving holes 826 on trailing end 804 of implant 800 are adapted to receive an implant holder (described below).

As shown in FIGS. 41 and 48, a cap 834 may be used to close leading end 802 of implant 800. As may be appreciated by those skilled in the art, cap 834 may be adapted for attachment to implant 800 in a number of ways. For example, the interior surface of cap 834 may have spaced slots 835 between flanges 837 about its circumference to facilitate a snap fit between cap 834 and the implant 800, or the rim of cap 834 may be threaded for rotational engagement with leading end 802 of implant 800. Further, cap 834 may be solid or perforate and made of a surgical quality plastic that may be resorbable or of any other suitable material.

FIGS. 49-54 show various steps of a preferred method for inserting implant 800 and using associated instrumentation disclosed herein from an anterior approach to the spine.

The surgeon first identifies the correct disc space to be operated upon by direct inspection or by radiographic means such as a radiopaque marker and an x-ray or image intensifier. The disc is then surgically accessed from a position anterior to the transverse processes of the vertebrae to be fused. The surgeon may then remove disc material that is at least sufficient to create a portion of an implant receiving space. Alternatively, the surgeon may first insert a guard such as the dynamic guard described above, and then with the use of the guard remove at least sufficient disc material to create the portion of an implant receiving space.

The disc space is then prepared by a bone removal instrument to receive a correctly sized implant 800. Where it is desirable to leave the guard for protecting adjacent delicate neurological structures in place after the preparation of the disc space, the described operation can be performed through the guard and be removed at its completion. The depth of insertion may be monitored by x-ray.

After the disc space has been prepared, fusion promoting materials may be loaded or preferably compressively loaded into implant 800 by use of an instrument such as, for example, a tamp, press, or piston at any time during the procedure as desired by the surgeon.

As shown in FIG. 49, a preferred embodiment of the working end of an implant holder 900 for holding implant 800 and for use in inserting implant 800 into the disc space has a shaft 902 and a distal end 904 with an enlarged head 906. Head 906 has an implant engagement area 908 with projections 910. Projections 910 may be formed as pins, pegs, or any other

projection suitable for the intended purpose. Distal end 904 is configured to be inserted into trailing end 804 of implant 800 such that pins 910 are positioned for engagement with pin receiving holes 826 of implant 800. Pins 910 hold upper and lower members 806, 808 of implant 800 together during insertion thereof. A person of ordinary skill in the art will appreciate that other means of attaching implant holder 900 to implant 800 may be used and are within the broad scope of the present invention. Such means may include, for example only, flanges, screw threads, and magnetism.

As shown in FIGS. 50 and 51, pins 910 are engaged with pin receiving holes 826 and implant 800 is inserted into the disc space in its unexpanded state. Pins 910 attach to implant 800 to preferably permit implant 800 to be rotated into the disc space. After implant 800 has been inserted into the disc space, implant holder 900 is removed from implant 800.

As shown in FIG. 52, the procedure may be continued by aligning expander driver 1000 with trailing end 804 of implant 800. A preferred expander driver 1000 for engaging and rotating expander 820 has a shaft 1002 with a distal end 1004 having a tip 1006. Tip 1006 has an expander engagement area 1008 adapted to cooperatively engage opening 830 of expander 820. In a preferred embodiment, tip 1006 is hex-shaped, but may be of any shape suitable to engage expander 820.

As shown in FIG. 53, tip 1006 of expander driver 1000 is introduced into and advanced through trailing end 804 of implant 800. The depth of penetration of expander driver 1000 into and through trailing end 804 is stopped out by the larger cross sectional dimension of shaft 1002.

As shown in FIG. 54, expander driver 1000 is rotated to move expander 820 from its initial position to its final position to expand implant 800. During rotation of expander 820, upper and lower members 806, 808 move from parallel orientation P, as shown in FIG. 51 where implant 800 is in a first position, to an angled orientation A, as shown in FIG. 53 where implant 800 is in a second position. Implant 800 may be further packed with bone growth promoting materials to fill any spaces left behind by the withdrawal of expander driver 1000 from implant 800. As shown in FIGS. 41 and 54, tracks 822, 824 are configured to permit expander 820 to rotate therein and then to move from side to side within track 822, 824 as shown by arrows B to permit greater access to hollow interior 818.

As best seen in FIG. 54, for example, more than one implant 800 may be placed in a side-by-side configuration to beneficially occupy more disc space than would otherwise be possible with a single arcuate interbody spinal fusion implant.

Thereafter, at the surgeon's discretion, a cap may be installed to close off at least part of the implant's trailing end to prevent bone from growing into the spinal canal, or to limit adhesions of the neurological structures at the canal floor, or to otherwise protect the neurological structures. One of the purposes for a cap includes restricting the passage of fusion-promoting materials so that they remain loaded within the implant. Another purpose for a cap may be to add structural support to the implant.

FIGS. 55-60 show another embodiment of an expandable arcuate interbody spinal fusion implant adapted for use from the posterior approach with the instrumentation and methods of the present invention generally referred to by the number 1100. Implant 1100 is similar to implant 800 except that it is designed for insertion into the implantation site from a posterior approach to the spine. Implant 1100 preferably has an expander 1120 at leading end 1102 and a pivot 1116 at trailing end 1104. Thus, implant 1100 will get taller at leading end 1102 instead of trailing end 1104. Implant 1100 preferably

includes a plurality of openings **1128** in trailing end **1104** to further enhance the growth of bone through implant **1100**. Openings **1128** preferably have a smaller diameter than that of pin receiving holes **1126** so that pins **1210** of implant holder **1200** (described below) will not pass therethrough. A person skilled in the art will appreciate that openings **1128** may be shaped in a variety of ways without departing from the broad scope of the present invention.

As best shown in FIG. **55**, tracks **1122**, **1124** of upper and lower members **1106**, **1108** of implant **1100** have a cooperating surface **1125**, and expander **1120** has a corresponding cooperating surface **1127** that contacts cooperating surface **1125** of tracks **1122**, **1124** to orient expander **1120** in a predetermined location. The cooperating surfaces orient expander **1120** within implant **1100** such that the axis of rotation of expander **1120** is parallel to the longitudinal axis of implant **1100** and more particularly center expander **1120** within implant **1100** such that the axis of rotation of expander **1120** coincides with longitudinal axis **L** of implant **1100**.

As shown in FIGS. **55-57**, implant holder **1200** includes a shaft **1202** having a distal end **1204** with an enlarged head **1206**. Head **1206** includes an implant engagement area **1208** with pins **1210**. Pins **1210** serve in a similar capacity as that described in relation to pins **910** above. Implant holder **1200** has a bore **1212** adapted to cooperatively receive an expander driver **1300** therethrough.

Expander driver **1300** has a shaft **1302** having a distal end **1304** with a tip **1306** having an expander engagement area **1308**. The leading end of tip **1306** is shaped to facilitate the instrument being advanced by a rotational movement through the implant packing material in implant **1100** until it reaches and is advanced into engagement with expander **1120**. Expander driver **1300** is adapted to extend into implant **1100** to move expander **1120** from an initial position to a final position to expand implant **1100**, as will be described in more detail in the method below.

As shown in FIGS. **58-60**, the method for inserting implant **1100** from a posterior approach to the spine is similar to that described in relation to FIGS. **19-38**, except that pins **1210** of implant holder **1200** are engaged with pin receiving holes **1126** and implant **1100** is advanced into the prepared recipient disc space by a rotational force, pushing movement, an impaction force, or a combination thereof through a guard in its unexpanded state.

As shown in FIG. **60**, after implant **1100** is properly seated in the disc space the procedure may be continued by preferably keeping implant holder **1200** attached to trailing end **1104** and extending expander driver **1300** through implant **1100** until tip **1306** cooperatively engages with expander **1120**. Expander driver **1300** is rotated to move expander **1120** so that at least leading end **1102** of implant **1100** is expanded so as to increase the maximum implant height which is proximate leading end **1102**.

It will be appreciated by those skilled in the art that many of the steps described in relation to the further packing of impacted implants with bone growth promoting materials are applicable to the further packing of arcuate implants with bone growth promoting materials and will not be repeated here.

Having completed the procedure on a first side, the procedure is then repeated as already described on the opposite side of the same disc space leading to the implantation of two implants **1100** in the same disc space.

A person skilled in the art will appreciate that although preferred, implant holder **1200** is not essential in order to expand the implant. For example, as shown in FIG. **61**, an implant **1400** may be inserted into the implantation space by

a variety of known implant insertion devices and then expanded with expander driver **1300**.

FIGS. **62-66** show another preferred embodiment of an expandable arcuate interbody spinal fusion implant for use from the anterior approach with the instrumentation and methods of the present invention generally referred to by the number **1500**.

As shown in FIG. **62** implant **1500** is tapered from leading end **1502** towards trailing **1502** in an unexpanded position and preferably has a second expander **1520** at its leading end **1502** for moving at least a portion of the upper and lower members away from one another to increase the height of implant **1500**. The advantages of using a second expander are described in relation to implant **200** of FIG. **11**.

As shown in FIGS. **64-66**, another aspect of implant **1500** is that its upper and lower members **1506**, **1508** have screw holes **1548** passing therethrough adapted to receive bone screws **1550** passing from the interior of implant **1500** into adjacent vertebral bodies to anchor implant **1500** to an adjacent vertebral body. A purpose of the opposed bone screws is to rigidly secure the implant within the vertebral segment. A further purpose is to pull each of the adjacent vertebral bodies toward the implant and towards each other if the articulation device holds the upper and lower members together, as in the embodiment of posterior implant **100** of FIGS. **1-7**, by closely encircling a post then the implant cannot expand at that location. Bone screws are not essential to the operation of the invention, but are preferable for providing added securement of the implant to the adjacent vertebral bodies.

As shown in FIG. **65**, the side surface of implant **1500'** facing implant **1500** is contoured in a C-shape to permit the central longitudinal axis of implants **1500**, **1500'** to be closer together. Examples of such implants are taught by Michelson in U.S. Pat. No. 5,593,409 entitled "Interbody Spinal Fusion Implants," and co-pending U.S. patent application Ser. No. 09/566,272 entitled "Nested Interbody Spinal Fusion Implants," the disclosures of which are hereby incorporated by reference herein.

As shown in FIG. **66**, the trailing ends **1504**, **1504'** of implants **1500**, **1500'**, respectively, are shaped to generally conform to the anatomical configuration of the anterior aspect of the vertebral body to prevent the anterior lateral aspect of the implant from protruding from the spine.

As shown in FIGS. **62-64**, a preferred method for installing and expanding an implant with multiple expanders is similar to that described in relation to an implant with one expander such as shown in FIGS. **49-54**, except that an expander driver **1600** is utilized. Expander driver **1600** is similar to expander driver **1000** except that expander driver **1600** has an elongated tip **1606** adapted to extend through the openings of multiple expanders through implant **1500**, as shown in FIG. **63**. Tip **1606** permits multiple expanders **1520** to be moved simultaneously to expand implant **1500**. After installation of implants **1500**, bone screws **1550** may be inserted through bone screw holes **1548** using known methods.

FIG. **67** shows a schematic drawing representing another embodiment of an expandable arcuate interbody spinal fusion implant generally referred to by the number **1700** having a trailing end adapted for use with another embodiment of the instrumentation and methods of the present invention. Implant **1700** is similar to implant **1100** described above, except that in addition to pin receiving holes **1726**, trailing end **1704** also preferably includes opposed slots **1752** along the interior surface of trailing end **1704**. Slots **1752** are adapted to lockably receive flanges **1820** of an implant holder **1800**.



25

Implant holder **1800** includes a shaft **1802** having a distal end **1804**. Distal end **1804** includes an implant engagement area **1808** having pins **1810** and a bore **1812**. Preferably surrounding the perimeter of bore **1812** are upper and lower extensions **1814, 1816**, respectively, and a pair of side extensions **1818**. Side extensions **1818** each have a flange **1820** adapted to cooperatively engage slots **1752** of implant **1700** when in a locked configuration.

In use, side extensions **1818** are pushed in to force side extensions **1818** to move together and move flanges **1820** into slots **1752** of implant **1700**, then released thereby locking implant holder **1800** to implant **1700**. Thereafter, an expander driver such as taught in relation to FIG. **55** may be inserted through bore **1812** and into implant **1700** to move an expander (not shown) to expand implant **1700**.

While implant **1700** is being expanded, the height of trailing end **1702** decreases as upper and lower members **1706, 1708**, respectively, articulate about pivot point **1716**. Upper and lower extensions **1814, 1816**, respectively, are adapted to move inwardly toward the longitudinal axis of implant holder **1800** so that implant holder **1800** may remain engaged to implant **1700** while the implant is being expanded. It will be appreciated that other configurations of the implant holder are possible for permitting the implant holder to remain engaged to the implant during a change in the dimension of the implant and are within the broad scope of the present invention.

FIG. **68** shows another preferred embodiment of an expandable arcuate interbody spinal fusion implant for use from the anterior approach to the spine with the instrumentation and methods of the present invention generally referred to by the number **1900**. Implant **1900** is similar to implant **800** except that bone engaging projections **1914** are in the form of forward-facing ratchets, thus facilitating linear insertion while resisting expulsion from the implantation space. Implant **1900** may be inserted using methods such as those described in relation to implant **100** and instruments such as those described in relation to implant **800**.

While the instruments and methods of the present invention have been described relative to spinal fusion implants, it will be appreciated that the instruments and methods of the present invention may also be used with other implants such as inert spacers, artificial discs, bone grafts, and other inserts suitable for the intended purpose of substantially reducing or eliminating motion between two adjacent bone masses.

There is disclosed in the above description and the drawings implants and instruments and methods for use therewith, which fully and effectively accomplish the objectives of this invention. However, it will be apparent that variations and modifications of the disclosed embodiments may be made without departing from the principles of the invention.

What is claimed is:

1. A method for expanding an expandable spinal implant having an upper portion, a lower portion, and an expander between the upper and lower portions adapted to increase the height of the implant, the method comprising:

providing an implant holder having a passage therethrough adapted to receive an expander driver;

attaching the implant holder to the implant;

inserting the expander driver having a shaft through the passage of the implant holder to engage the expander of the implant;

rotating the expander driver to rotate the expander from a first position where a first set of contact surfaces of the expander engage the upper and lower portions to a second position to engage a second set of contact surfaces of the expander with the upper and lower portions and

26

expand the expandable implant from a first collapsed height to a second expanded height; and  
restraining movement of the expander and the first and second sets of contact surfaces of the expander, during rotation of the expander, along a longitudinal axis of the implant to maintain the expander in the same location along the longitudinal axis throughout rotation.

2. The method of claim 1, wherein the providing act includes the act of providing the implant holder having extensions having an exterior surface adapted to engage the implant, the extensions being adapted to move between a disengaged position with the extensions at a first distance from one another and an engaged position with the extensions at a second distance from one another, the second distance being larger than the first distance.

3. The method of claim 2, wherein the providing act includes the act of providing the implant holder with extensions having an interior surface oriented toward the passage of the implant holder, the extensions being adapted to move away from the longitudinal axis of the implant holder to the engaged position by an outward force applied to the interior surface.

4. The method of claim 3, wherein the attaching act includes the act of applying an outward force to the interior surface of the extensions to engage the extensions with the implant.

5. The method of claim 3, wherein the providing act includes the act of providing the implant holder having a shaft adapted to move along at least a portion of the length of the passage of the implant holder, the distal end of the shaft being sized and shaped to cooperatively engage the interior surface of the extensions of the implant holder to spread apart the extensions to lock the implant holder to the implant.

6. The method of claim 2, wherein the providing step includes the step of providing the implant holder with extensions adapted to be moved toward the longitudinal axis of the implant holder by an inward force applied to the exterior surface to permit the extensions to pass into the trailing end of the implant and to permit the extensions to engage the implant after the inward force is removed.

7. The method of claim 6, further comprising the step of applying an inward force to the exterior surface of the extensions to permit the extensions to pass into the trailing end of the implant.

8. The method of claim 7, wherein the attaching step includes the step of removing the inward force to the exterior surface of the extensions to permit the extensions to engage the implant.

9. The method of claim 2, wherein the providing step includes the step of providing the implant holder with extensions having at least one projection adapted to cooperatively engage at least a portion of the trailing end of the implant.

10. The method of claim 1, further comprising the step of performing the spinal implant surgery from a position posterior to the transverse processes of the vertebral bodies.

11. The method of claim 1, further comprising the step of performing the spinal implant surgery from a position anterior to the transverse processes of the vertebral bodies.

12. The method of claim 1, further comprising the acts of performing the procedure on both sides of the spinal midline of the spine and inserting two implants into the spine, each of the implants having a width less than half the width of the disc space.

13. The method of claim 1, further comprising the act of positioning into a disc space between adjacent vertebral bodies a guard having an extension for insertion into the disc space previously occupied by the disc and for bearing against

27

end plates of adjacent vertebral bodies of the spine to generally restore the spacing of the disc space between the adjacent vertebral bodies.

14. The method of claim 13, further comprising the act of forming, through the guard, an implantation space across at least the height of the disc space.

15. The method of claim 14, further comprising the act of inserting the implant into the implantation space.

16. The method of claim 15, wherein the act of inserting the implant includes the act of using the implant holder to insert the implant into the implantation space through the guard.

17. The method of claim 16, further comprising the act of removing the implant holder from the guard after the act of using the implant holder to insert the implant.

18. The method of claim 16, further comprising the act of removing the implant holder and the guard together after the act of using the implant holder to insert the implant.

19. The method of claim 15, further comprising the act of removing the guard after the inserting act.

20. The method of claim 14, wherein the forming act includes the act of forming the implantation space with a bone removal instrument.

21. The method of claim 20, wherein the forming act includes the act of one of milling, drilling, reaming, chiseling, and trephining the implantation space.

22. The method of claim 13, wherein the positioning act includes the act of positioning a guard having multiple extensions for insertion into the disc space and for bearing against end plates of the two adjacent vertebrae.

23. The method of claim 13, wherein the positioning act includes the act of spacing the adjacent vertebrae apart.

24. The method of claim 13, wherein the positioning act includes the act of inducing angulation to the adjacent vertebrae relative to one another.

25. The method of claim 21, wherein the inducing angulation act includes the act of restoring lordosis to the spine.

26. The method of claim 24, wherein the inducing angulation act includes the act of restoring kyphosis to the spine.

27. The method of claim 13, wherein the positioning act includes the guard having upper and lower members adapted for movable engagement with one another.

28. The method of claim 27, wherein the positioning act includes the act of pivoting the upper and lower members of the guard to induce angulation of the adjacent vertebral bodies.

29. The method of claim 13, further comprising the act of engaging the guard into the adjacent vertebrae.

30. The method of claim 1, further comprising the act of inserting a spinal distractor into a disc space between adjacent vertebral bodies to provide for proper spacing of the disc space between the vertebral bodies.

31. The method of claim 30, wherein the act of inserting a spinal distractor includes the act of inducing angulation to the adjacent vertebrae.

32. The method of claim 30, further comprising the act of removing the spinal distractor prior to forming an implantation space.

33. The method of claim 1, further comprising the act of inserting the implant into an implantation space.

34. The method of claim 33, wherein the act of inserting includes the act of screwing the implant into the implantation space.

35. The method of claim 33, wherein the step of inserting includes the step of pushing the implant into the implantation space.

28

36. The method of claim 33, wherein the step of inserting the implant includes the step of driving the implant into the implantation space with the implant holder.

37. The method of claim 33, wherein the step of inserting the implant includes the step of removing the implant from the implantation space with the implant holder.

38. The method of claim 33, further comprising the act of removing the implant holder from the implant after the act of inserting the implant.

39. The method of claim 33, wherein the inserting act includes inserting an implant comprising a fusion promoting substance.

40. The method of claim 33, wherein the inserting act includes inserting an implant comprising a bone ingrowth surface.

41. The method of claim 33, wherein the inserting act includes inserting a spinal implant that is a spinal fusion implant for promoting fusion between adjacent vertebral bodies, the implant having upper and lower surfaces for placement between and in contact with the adjacent vertebral bodies, each of the upper and lower surfaces having at least one opening adapted to permit bone from the adjacent vertebral bodies to grow through the implant.

42. The method of claim 41, wherein the inserting act includes inserting a spinal fusion implant having a hollow between the upper and lower surfaces for holding fusion promoting substances.

43. The method of claim 33, wherein the inserting act includes inserting a spinal fusion implant that is separable into an upper member and a lower member to permit the placement of the expander between the upper and lower members.

44. The method of claim 43, wherein the inserting act includes inserting a spinal fusion implant with the upper and lower members being at least in part arcuate.

45. The method of claim 44, wherein the inserting act includes screwing a threaded spinal fusion implant into an implantation space in the spine.

46. The method of claim 33, wherein the inserting act includes inserting a spinal fusion implant configured for at least in part linear insertion into a prepared implantation space between the adjacent vertebral bodies.

47. The method of claim 33, wherein the inserting act includes inserting a spinal fusion implant having surface projections configured to resist expulsion of the implant from an implantation space into which the implant is adapted to be inserted.

48. The method of claim 33, wherein the inserting act includes the act of inserting an implant having a hollow between the ends that is generally unobstructed by an expander so as to allow for the unimpeded loading of the interior of the implant with a fusion promoting substance.

49. The method of claim 33, wherein the inserting act includes the act of inserting an implant having a trailing end adapted to be engaged to the implant holder.

50. The method of claim 33, wherein the inserting act includes the act of inserting an implant comprised at least in part of one of bone and bone growth promoting material.

51. The method of claim 33, wherein the inserting step includes the step of inserting an implant that is an inert spacer.

52. The method of claim 33, wherein the inserting step includes the step of inserting an implant that is an artificial disc.

53. The method of claim 33, wherein the inserting step includes the step of inserting an implant that is a bone graft.

54. The method of claim 1, further comprising the step of loading the implant with fusion promoting substance.

29

55. The method of claim 54, wherein the step of loading includes the step of compressively loading the implant with fusion promoting substance.

56. The method of claim 54, wherein the step of compressively loading includes pressing the fusion promoting substance into the implant with one of a tamp, press, and piston.

57. The method of claim 54, further comprising the step of inserting the implant into the spine, wherein at least a portion of the loading step occurs after the step of inserting the implant.

58. The method of claim 54, wherein the loading step includes loading the implant with the fusion promoting substance being selected from one of bone, bone derived products, demineralized bone matrix, ossifying proteins bone morphogenetic protein, hydroxyapatite, and genes coding for the production of bone.

59. The method of claim 54, further comprising the step of retaining the fusion promoting substance within the implant after the step of loading.

60. The method of claim 59, wherein the step of retaining includes the step of attaching a cap to the implant to retain the fusion promoting substance.

61. The method of claim 1, further comprising the act of treating the implant with a fusion promoting substance.

62. The method of claim 1, wherein the implant is in combination with a chemical substance adapted to inhibit scar formation.

63. The method of claim 1, wherein the implant is in combination with an antimicrobial material.

64. The method of claim 1, wherein the act of inserting the expander driver includes the act of assembling the implant, implant holder, and expander driver together so that the expander driver is in a first locked position relative to the implant holder to prevent rotation of the expander driver relative to the implant holder.

65. The method of claim 64, further comprising the act of partially retracting the expander driver to a second locked position that permits rotation of the expander driver relative to the implant holder so as to allow the expander driver to rotate the expander of the implant.

66. The method of claim 65, further comprising the act of removing the expander driver from the implant and the implant holder.

67. The method of claim 1, further comprising the act of limiting the depth of penetration of the expander driver into and through the expander of the implant.

68. The method of claim 1, further comprising the act of removing the expander driver from the implant and the implant holder.

69. The method of claim 1, further comprising the act of passing fusion promoting substance Through the passage of the implant holder and into the implant.

30

70. The method of claim 69, further comprising the act of using the expander driver to move the fusion promoting substance through the passage of the implant holder and into the interior of the implant.

71. The method of claim 70, further comprising the act of advancing the expander driver through the fusion promoting substance in the implant until the expander driver reaches and is advanced into engagement with the expander of the implant.

72. The method of claim 1, wherein the act of rotating the expander driver includes the act of expanding the leading end of the implant to increase the maximum implant height which is proximate the leading end of the implant.

73. The method of claim 1, wherein the act of rotating the expander driver includes the act of expanding the trailing end of the implant to increase the maximum implant height which is proximate the trailing end of the implant.

74. The method of claim 1, wherein the act of rotating the expander driver includes the act of expanding both the leading end and the trailing end of the implant to increase the maximum implant height proximate both the leading end and the trailing end of the implant.

75. The method of claim 1, wherein the act of rotating the expander driver includes the act of expanding the implant to induce angulation to the adjacent vertebral bodies.

76. The method of claim 1, wherein the attaching act includes the act of locking the implant holder to the implant.

77. The method of claim 76, further comprising the act of unlocking the implant holder from the implant.

78. The method of claim 77, further comprising the act of removing the implant holder from the implant.

79. A method for expanding an expandable implant having an upper portion, a lower portion, and an expander between the upper and lower portions adapted to increase the height of the implant, the method comprising:

providing an implant holder having a passage therethrough adapted to receive an expander driver;

attaching the implant holder to the implant;

inserting the expander driver having a shaft through the passage of the implant holder to engage the expander of the implant;

rotating the expander driver to rotate the expander in a plane generally perpendicular to a longitudinal axis of the implant from a first position with a first set of contact surfaces of the expander engaging the upper and lower portions to a second position to engage a second set of contact surfaces of the expander with the upper and lower portions, and simultaneously expanding the expandable implant from a first collapsed height to a second expanded height; and

maintaining the expander, during rotation thereof, in a fixed position along the longitudinal axis of the implant so that the expander does not move along the longitudinal axis.

\* \* \* \* \*

UNITED STATES PATENT AND TRADEMARK OFFICE  
**CERTIFICATE OF CORRECTION**

PATENT NO. : 7,655,027 B2  
APPLICATION NO. : 10/702978  
DATED : February 2, 2010  
INVENTOR(S) : Gary K. Michelson

Page 1 of 1

It is certified that error appears in the above-identified patent and that said Letters Patent is hereby corrected as shown below:

Column 25, Line 53:

Change "tower" to -- lower --.

Column 29, Line 54:

Change "Through" to -- through --.

Column 30, Line 19:

Change "bath" to -- both --.

Signed and Sealed this

Thirtieth Day of March, 2010

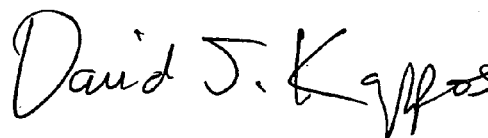
A handwritten signature in black ink that reads "David J. Kappos". The signature is written in a cursive, slightly slanted style.

David J. Kappos  
*Director of the United States Patent and Trademark Office*

UNITED STATES PATENT AND TRADEMARK OFFICE  
**CERTIFICATE OF CORRECTION**

PATENT NO. : 7,655,027 B2  
APPLICATION NO. : 10/702978  
DATED : February 2, 2010  
INVENTOR(S) : Gary K. Michelson

Page 1 of 1

It is certified that error appears in the above-identified patent and that said Letters Patent is hereby corrected as shown below:

On the Title Page:

The first or sole Notice should read --

Subject to any disclaimer, the term of this patent is extended or adjusted under 35 U.S.C. 154(b) by 1364 days.

Signed and Sealed this

Twenty-third Day of November, 2010

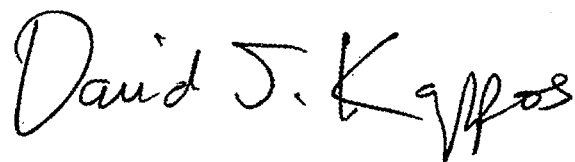
A handwritten signature in black ink that reads "David J. Kappos". The signature is written in a cursive style with a large, prominent "D" and "K".

David J. Kappos  
*Director of the United States Patent and Trademark Office*